

NOTICE!!

These documents have been scanned!

Do not place un-scanned documents beneath this notice!

Do not remove this notice from this file!

GPO Jacket No. 560-102
Print Order 61540
Rise Business Services, LLC
Job=AZ15 5/13/2019



Box Number= AZ15043



Claim Begin-End: AMC419568-AMC419573

1 Initial Receipt



AZ15043-15

AMC418628-AMC420131

United States Department of the Interior
Bureau of Land Management
 LANDS/RECREATION & PLANNING
 ONE N CENTRAL AVE
 PHOENIX, AZ 85004 -2203
 Phone: 602-417-9200

Receipt

No: 2867086

Transaction #: 2953020	
Date of Transaction: 08/28/2013	
CUSTOMER:	
CENTURY COPPER LLC 1087 S OAK CT GILBERT, AZ 85233-8107 US	

LINE #	QTY	DESCRIPTION	REMARKS	UNIT PRICE	TOTAL
1	1.00	LOCATABLE MINERALS / MINING CLAIMS- NOT NEW-UNADJUD, ONE AUTH NO. ONLY / MINING CLAIM MONEY RECEIVED CASES: AMC353328/\$4480.00	MAINT (32) 2014	- n/a -	4480.00
TOTAL:					\$4,480.00

PAYMENT INFORMATION			
1	AMOUNT:	4480.00	POSTMARKED: N/A
	TYPE:	CHECK	RECEIVED: 08/28/2013
	CHECK NO:	1011	
	NAME:	CENTURY COPPER LLC 1087 S OAK CT GILBERT AZ 85233-8107 US	

REMARKS

This receipt was generated by the automated BLM Collections and Billing System and is a paper representation of a portion of the official electronic record contained therein.

Kelvin Prospect Mining Claims Exhibit

<u>Claim Name</u>	<u>Pinal County Fee Number</u>	<u>BLM (AMC) #</u>
KELVIN PROSPECT #1	2000-008773	353328
KELVIN PROSPECT #2	2000-008774	353329
KELVIN PROSPECT #3	2000-008775	353330
KELVIN PROSPECT #4	2000-008776	353331
KELVIN PROSPECT #5	2000-008777	353332
KELVIN PROSPECT #6	2000-008778	353333
KELVIN PROSPECT #7	2000-008779	353334
KELVIN PROSPECT #8	2000-008780	353335
KELVIN PROSPECT #9	2000-008781	353336
KELVIN PROSPECT #10	2000-008782	353337
KELVIN PROSPECT #11	2000-008783	353338
KELVIN PROSPECT #12	2000-008784	353339
KELVIN PROSPECT #13	2000-008785	353340
KELVIN PROSPECT #14	2000-008786	353341
KELVIN PROSPECT #15	2000-008787	353342
KELVIN PROSPECT #16	2000-008788	353343
KELVIN PROSPECT #17	2000-008789	353344
KELVIN PROSPECT #18	2000-008790	353345
KELVIN PROSPECT #19	2000-008791	353346
KELVIN PROSPECT #20	2000-008792	353347
KELVIN PROSPECT #21	2007-086862	385778
KELVIN PROSPECT #22	2007-086863	385779
KELVIN PROSPECT #23	2007-086864	385780
KELVIN PROSPECT #24	2008-016282	389912
KELVIN PROSPECT #25	2008-016283	389913
KELVIN PROSPECT #26	2008-016284	389914
KELVIN PROSPECT #27	2012-102886	419568
KELVIN PROSPECT #28	2012-102887	419569
KELVIN PROSPECT #29	2012-102888	419570
KELVIN PROSPECT #30	2012-102889	419571
KELVIN PROSPECT #31	2012-102890	419572
KELVIN PROSPECT #32	2012 -102891	419573

RECEIVED
 PINAL COUNTY STATE OFFICE
 2013 AUG 28 9:29 AM
 FAX

SUPPLEMENTAL ATTACHMENT

May be used with the following forms for listing additional mining claims:
Check One.

- D Affidavit of Performance of Annual Work
- X Maintenance Fee Payment
- D Notice of Intent to Hold Mining Claims
- D Notice of Non-Liability for Labor and Materials Furnished

BLM
Date
Stamp

RECEIVED
 BLM AZ STATE OFFICE
 2013 AUG 28 A 9:29
 PHOENIX, ARIZONA

LINE NO.	AMC NUMBER	CLAIM/SITE NAME	COUNTY RECORDER DATA (If available)	TWP	RNG	SEC
11	353338	Kelvin Prospect #11	2000-008783	4S	13E	9
12	353339	Kelvin Prospect #12	2000-008784	4S	13E	9
13	353340	Kelvin Prospect #13	2000-008785	4S	13E	9
14	353341	Kelvin Prospect #14	2000-008786	4S	13E	9
15	353342	Kelvin Prospect #15	2000-008787	4S	13E	9
16	353343	Kelvin Prospect #16	2000-008788	4S	13E	9
17	353344	Kelvin Prospect #17	2000-008789	4S	13E	9
18	353345	Kelvin Prospect #18	2000-008790	4S	13E	9
19	353346	Kelvin Prospect #19	2000-008791	4S	13E	9
20	353347	Kelvin Prospect #20	2000-008792	4S	13E	9
21	385778	Kelvin Prospect #21	2007-086862	4S	13E	9
22	385779	Kelvin Prospect #22	2007-086863	4S	13E	9
23	385780	Kelvin Prospect #23	2007-086864	4S	13E	9
24	389912	Kelvin Prospect #24	2008-016282	4S	13E	9
25	389913	Kelvin Prospect #25	2008-016283	4S	13E	9
26	389914	Kelvin Prospect #26	2008-016284	4S	13E	9
27	419568	Kelvin Prospect #27	2012-102886	4S	13E	9
28	419569	Kelvin Prospect #28	2012-102887	4S	13E	9
29	419570	Kelvin Prospect #29	2012-102888	4S	13E	9
30	419571	Kelvin Prospect #30	2012-102889	4S	13E	9
31	419572	Kelvin Prospect #31	2012-102890	4S	13E	9
32	419573	Kelvin Prospect #32	2012-102891	4S	13E	8 & 9

353328
 388778
 389912
 419568

MAINTENANCE FEE PAYMENT

Claimant Name: Century Copper LLC

Address: 1087 S. Oak Ct.

City: Gilbert State: AZ Zip: 85233

Telephone: 480-747-8475

E-mail address: noazul7@msn.com

Signature: *[Handwritten Signature]*

Check here if this is a change of address.

RECEIVED
 PLM AZ STATE OFFICE
 2013 AUG 28 A 9:29
 PHOENIX, ARIZONA
 BLM
 Date
 Stamp

LINE NO.	AMC NUMBER	CLAIM/SITE NAME	COUNTY RECORDER DATA (If available)	TWP	RNG	SEC
1	353328	Kelvin Prospect #1	2000-008773	4S	13E	8
2	353329	Kelvin Prospect #2	2000-008774	4S	13E	8
3	353330	Kelvin Prospect #3	2000-008775	4S	13E	8
4	353331	Kelvin Prospect #4	2000-008776	4S	13E	8
5	353332	Kelvin Prospect #5	2000-008777	4S	13E	8
6	353333	Kelvin Prospect #6	2000-008778	4S	13E	8
7	353334	Kelvin Prospect #7	2000-008779	4S	13E	17
8	353335	Kelvin Prospect #8	2000-008780	4S	13E	17
9	353336	Kelvin Prospect #9	2000-008781	4S	13E	9
10	353337	Kelvin Prospect #10	2000-008782	4S	13E	9

List additional claims on Form MCF114.

Bureau of Land Management
Arizona State Office
www.blm.gov/az/

No. of Claims: 32 x \$140 = 4480
 Check No: 1011 Init. NCH
 Receipt No.: 2867086
 For BLM Use Only

Form: MCF112
 Revised July 2009

This form is available from the **Arizona Department of Mines and Mineral Resources** and may be reproduced.

ENTERED
 SEP - 8 2013
 BY: *[Signature]*

United States Department of the Interior
Bureau of Land Management
LANDS/RECREATION & PLANNING
ONE N CENTRAL AVE
PHOENIX, AZ 85004 -2203
Phone: 602-417-9200

Receipt

No: 2698905

Transaction #: 2780763	ENTERED INTO COMPUTER
Date of Transaction: 11/30/2012	
CUSTOMER: JAN 16 2013 <i>g3</i>	
CENTURY COPPER LLC 1087 S OAK CT GILBERT, AZ 85233-8107 US	

LINE #	QTY	DESCRIPTION	REMARKS	UNIT PRICE	TOTAL
1	6.00	LOCATABLE MINERALS / MINING CLAIMS- NEW, UNADJUD, ONE OR MORE AUTH NOS / NEW MINING CLAIM PROCESSING FEE \$15 CASES: AMC419568/\$15.00, AMC419569/\$15.00, AMC419570/\$15.00, AMC419571/\$15.00, AMC419572/ \$15.00, AMC419573/\$15.00		- n/a -	90.00
2	6.00	LOCATABLE MINERALS / MINING CLAIMS- NEW, UNADJUD, ONE OR MORE AUTH NOS / NEW MINING CLAIM LOCATION FEE \$34 CASES: AMC419568/\$34.00, AMC419569/\$34.00, AMC419570/\$34.00, AMC419571/\$34.00, AMC419572/ \$34.00, AMC419573/\$34.00		- n/a -	204.00
3	6.00	LOCATABLE MINERALS / MINING CLAIMS- NEW, UNADJUD, ONE OR MORE AUTH NOS / NEW MINING CLAIM MAINT FEE \$140 CASES: AMC419568/\$140.00, AMC419569/\$140.00, AMC419570/\$140.00, AMC419571/\$140.00, AMC419572/ \$140.00, AMC419573/\$140.00		- n/a -	840.00
TOTAL:					\$1,134.00

PAYMENT INFORMATION			
1	AMOUNT:	1134.00	POSTMARKED: N/A
	TYPE:	CHECK	RECEIVED: 11/30/2012
	CHECK NO:	1004	
	NAME:	CENTURY COPPER LLC 8714 N DEAD MANS GULCH RD FLORENCE AZ 85232-9181 US	

REMARKS

NOTICE!!

These documents have been scanned!

Do not place un-scanned documents beneath this notice!

Do not remove this notice from this file!

GPO Jacket No. 560-102
Print Order 61540
Rise Business Services, LLC
Job=AZ15 5/13/2019



Box Number= AZ15043



Claim Begin-End: AMC419568-AMC419573

2 Correspondence



AZ15043-15

AMC418628-AMC420131

DEPARTMENT OF THE INTERIOR

Bureau of Land Management
[A 5449]

ARIZONA

Order Opening Public Lands to Mineral Location, Entry, and Patent

By virtue of the authority of the Act of April 23, 1932 (47 Stat. 136; 43 U.S.C. 154) and the regulations thereunder contained in 43 CFR 3816, it is ordered as follows:

1. Subject to valid existing rights and the provisions of existing withdrawals, the following described lands shall, commencing at 10 a.m. on January 13, 1971, be open to location, entry and patenting under the U.S. Mining Laws, subject to the stipulations hereinafter quoted, to be executed and acknowledged in favor of the United States by the locators, for themselves, their heirs, successors, and assigns, and recorded in the county records and in the U.S. Land Office at Phoenix, Arizona, before any rights attach by virtue of this order:

GILA AND SALT RIVER MERIDIAN, ARIZONA
T. 4 S., R. 13 E.
Sec. 8, NW $\frac{1}{4}$, NW $\frac{1}{4}$ NE $\frac{1}{4}$, S $\frac{1}{2}$ NE $\frac{1}{4}$;
Sec. 9, S $\frac{1}{2}$ NW $\frac{1}{4}$, NE $\frac{1}{4}$ SE $\frac{1}{4}$, E $\frac{1}{2}$ NW $\frac{1}{4}$ SE $\frac{1}{4}$,
N $\frac{1}{2}$ SW $\frac{1}{4}$, lots 3 and 4.

The areas described contain 559.34 acres.

2. The lands lie within the withdrawal for the Middle Gila River Project made by Public Land Order 3835, dated September 27, 1965, and, in part, under Public Land Order 141 of June 16, 1943 withdrawing lands for San Carlos Indian Irrigation Project.

3. Location, entry and/or patenting of the land shall be subject to the following stipulations:

a. In carrying on the mining and milling operations contemplated hereunder applicant will, by means of substantial dikes or other adequate structure, confine all tailings, debris, and harmful chemicals in such a manner that the same shall not be carried into Gila River bottom lands by storm waters or otherwise.

b. There is reserved to the United States, its successors and assigns, the prior right to use any of the lands above described, to construct, operate, and maintain dams, dikes, reservoirs, canals, wasteways, laterals, ditches, telephone and telegraph lines, electric transmission lines, roadways, railroads, and appurtenant irrigation structures, without any payment made by the United States or its successors for such right, with the agreement on the part of the applicant that if the construction of any or all of such dams, dikes, reservoirs, canals, wasteways, laterals, ditches, telephone and telegraph lines, electric transmis-

sion lines, roadways, railroads, or appurtenant irrigation structures across, over, or upon said lands should be made more expensive by reason of the existence of improvements or workings of the applicant thereon, such additional expense is to be estimated by the Secretary of the Interior, whose estimate is to be final and binding upon the parties hereto, and that within thirty (30) days after demand is made upon the applicant for payment of any such sums, the applicant will make payment thereof to the United States or its successors constructing such dams, dikes, reservoirs, canals, wasteways, laterals, ditches, tele- phone and telegraph lines, electric transmission lines, roadways, railroads, or appurtenant irrigation structures across, over, or upon said lands. The applicant further agrees that the United States, its officers, agents, and employees and its successors and assigns shall not be held liable for any damage to the improvements or workings of the applicant resulting from the construction, operation, and maintenance of any of the works hereinabove enumerated.

Inquiries concerning these lands shall be addressed to Manager, Land Office, Bureau of Land Management, 3022 Federal Building, Phoenix, Arizona 85025.

JOE T. FALLINI,
State Director.

DECEMBER 4, 1970.

[F.R. Doc. 70-16713; Filed, Dec. 11, 1970;
8:45 a.m.]

SERIAL NUMBER A 5449

Order Opening Public Lands to Mineral Location, Entry, and Patent published as F.R. Doc. 70-16713 in FEDERAL REGISTER, Saturday, December 12, 1970, Vol. 35, No. 241, on Page No. 18926.

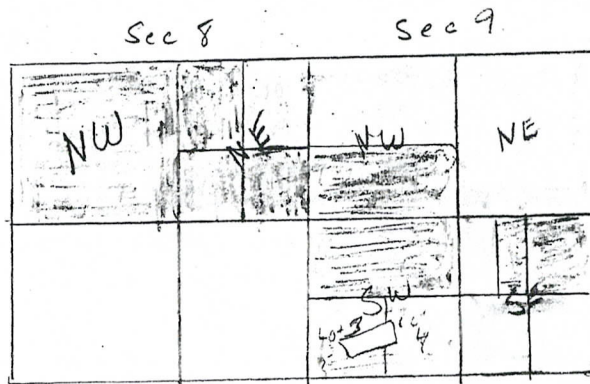

A 5449

1/13/1971

Patent

A 1115

10/23/1967

Classification Power Site # 438

11/16/1956

DM

a. In carrying on the mining and milling operations contemplated hereunder, locator will, by means of substantial dikes or other adequate structures, confine all tailings, debris, and harmful chemicals in such a manner that the same shall not be carried into Gila River bottom lands by storm waters or otherwise.

b. There shall be reserved to the United States, its successors and assigns, the prior right to use any of the lands to construct, operate and maintain dams, dikes, reservoirs, canals, wasteways, laterals, ditches, telephone and telegraph lines, electric transmission lines, roadways and appurtenant irrigation structures, without payment by the United States or its successors for such right, and the locator shall agree that if the construction of any or all of such dams, dikes, reservoirs, canals, wasteways, laterals, ditches, telephone and telegraph lines, electric transmission lines, roadways, or appurtenant irrigation structures across, over or upon said lands should be made more expensive by reason of the existence of improvements or workings of the locator thereon, the total of such additional expense shall be estimated by the Secretary of the Interior, whose estimate is to be final and binding, and within 30 days after demand is made upon the locator for payment of any such sums, the locator will make payment thereof to the United States or its successors constructing such dams, dikes, reservoirs, canals, wasteways, laterals, ditches, telephone and telegraph lines, electric transmission lines, roadways, or appurtenant irrigation structures across, over, or upon said lands. The United States, its officers, agents, and employees and its successors and assigns shall not be held liable for any damage to the improvements or workings of the locator resulting from the construction, operation, and maintenance of any of the works herein above enumerated.

Inquiries concerning the lands shall be addressed to the Manager, Land Office, Bureau of Land Management, 3022 Federal Building, Phoenix, Ariz. 85025.

FRED J. WEILER,
State Director.

SEPTEMBER 8, 1967.

[F.R. Doc. 67-10762; Filed, Sept. 13, 1967;
8:47 a.m.]

[A 1115]

ARIZONA

Order Opening Public Lands to Mineral Location, Entry, and Patent

By virtue of the authority of the Act of April 23, 1932 (47 Stat. 136; 43 U.S.C. 154) and the regulations thereunder contained in 43 CFR 3400.4; it is ordered as follows:

1. Subject to valid existing rights and the provisions of existing withdrawals, the following described lands shall, commencing at 10 a.m., on October 23, 1967, be open to location, entry, and patenting under the U.S. mining laws, subject to the stipulations hereinafter quoted, to be executed and acknowledged in favor of the United States by the locators, for themselves, their heirs, successors, and assigns, and recorded in the county records and in the U.S. Land Office at Phoenix, Ariz., before any rights attach by virtue of this order:

GILA AND SALT RIVER MERIDIAN, ARIZONA

T. 4 S., R. 13 E.,
Sec. 9, S $\frac{1}{2}$ SE $\frac{1}{4}$, W $\frac{1}{2}$ NW $\frac{1}{4}$ SE $\frac{1}{4}$.

The areas described contain 100 acres.

2. The lands lie within the withdrawal for the Middle Gila River Project made by Public Land Order No. 3835, dated September 27, 1965.

3. Location, entry, and/or patenting of the lands shall be subject to the following stipulations:

Order Opening Public Land to Mineral Location, Entry, and Patent published in Federal Register as Document 67-10762, Thursday, September 14, 1967 on page 13083, Vol. 32, No. 178.

(A 1115)

NOTICE!!

These documents have been scanned!

Do not place un-scanned documents beneath this notice!

Do not remove this notice from this file!

GPO Jacket No. 560-102
Print Order 61540
Rise Business Services, LLC
Job=AZ15 5/13/2019



Box Number= AZ15043



Claim Begin-End: AMC419568-AMC419573

3 Transfers



AZ15043-15

AMC418628-AMC420131

EXHIBIT "A"
 KELVIN COPPER PROJECT

<u>Claim Name</u>	<u>Pinal County Fee Number</u>	<u>BLM (AMC) #</u>
KELVIN PROSPECT #1	2000-008773	353328
KELVIN PROSPECT #2	2000-008774	353329
KELVIN PROSPECT #3	2000-008775	353330
KELVIN PROSPECT #4	2000-008776	353331
KELVIN PROSPECT #5	2000-008777	353332
KELVIN PROSPECT #6	2000-008778	353333
KELVIN PROSPECT #7	2000-008779	353334
KELVIN PROSPECT #8	2000-008780	353335
KELVIN PROSPECT #9	2000-008781	353336
KELVIN PROSPECT #10	2000-008782	353337
KELVIN PROSPECT #11	2000-008783	353338
KELVIN PROSPECT #12	2000-008784	353339
KELVIN PROSPECT #13	2000-008785	353340
KELVIN PROSPECT #14	2000-008786	353341
KELVIN PROSPECT #15	2000-008787	353342
KELVIN PROSPECT #16	2000-008788	353343
KELVIN PROSPECT #17	2000-008789	353344
KELVIN PROSPECT #18	2000-008790	353345
KELVIN PROSPECT #19	2000-008791	353346
KELVIN PROSPECT #20	2000-008792	353347
KELVIN PROSPECT #21	2007-086862	385778
KELVIN PROSPECT #22	2007-086863	385779
KELVIN PROSPECT #23	2007-086864	385780
KELVIN PROSPECT #24	2008-016282	389912
KELVIN PROSPECT #25	2008-016283	389913
KELVIN PROSPECT #26	2008-016284	389914
KELVIN PROSPECT #27	2012-102886	419568
KELVIN PROSPECT #28	2012-102887	419569
KELVIN PROSPECT #29	2012-102888	419570
KELVIN PROSPECT #30	2012-102889	419571
KELVIN PROSPECT #31	2012-102890	419572
KELVIN PROSPECT #32	2012-102891	419573

2015 AUG 12 A 10:30

RECEIVED
 BLM AZ STATE OFFICE

United States Department of the Interior
Bureau of Land Management
 LANDS/RECREATION & PLANNING
 ONE N CENTRAL AVE
 PHOENIX, AZ 85004 -2203
 Phone: 602-417-9200

Receipt

No: 3364950

Transaction #: 3463006	
Date of Transaction: 08/12/2015	
CUSTOMER:	
CALAZ PARTNERS LP 6343 MAGNOLIA AVE RIVERSIDE, CA 92506-2402 US	

LINE #	QTY	DESCRIPTION	REMARKS	UNIT PRICE	TOTAL
1	1.00	LOCATABLE MINERALS / MINING CLAIMS- NOT NEW-UNADJUD, ONE AUTH NO. ONLY / MINING CLAIM MONEY RECEIVED CASES: AMC353328/\$320.00	TRF (32)	- n/a -	320.00
TOTAL:					\$320.00

PAYMENT INFORMATION					
1	AMOUNT:	320.00	POSTMARKED:	N/A	
	TYPE:	CHECK	RECEIVED:	08/12/2015	
	CHECK NO:	1027			
	NAME:	CENTURY COPPER LLC 1087 S OAK CT GILBERT AZ 85233 US			

REMARKS

This receipt was generated by the automated BLM Collections and Billing System and is a paper representation of a portion of the official electronic record contained therein.



OFFICIAL RECORDS OF
PINAL COUNTY RECORDER
VIRGINIA ROSS

When Recorded Mail To:

Calaz Partners, L. P.
6346 Brockton Avenue
Riverside, CA 92506

DATE/TIME: 08/04/2014 13:16
FEE: \$9.00
PAGES: 3
FEE NUMBER: 2014-044908



AMC 353328
385778
389912
419568

DEED TO MINING CLAIMS

KNOW ALL MEN BY THESE PRESENTS:

For consideration of Ten Dollars (\$10.00), and other valuable consideration received, Century Copper LLC, a Nevada Limited Liability Company, Grantor, does hereby quit claim to Calaz Partners, L. P. a California Limited Partnership, Grantee, all of Grantor's rights, title, interest, or claim in certain unpatented mining claims situated in Pinal County, State of Arizona, and more particularly described on Exhibit A, attached hereto and incorporated herein by reference.

Dated this 1st day of August, 2014.

CENTURY COPPER LLC

John Mark Johnson, Managing Member

Susan Marie Johnson, Managing Member

RECEIVED
BLM AZ STATE OFFICE
2014 AUG 12 P 14
PHOENIX, ARIZONA

COURTESY



ENTERED
AUG 14 2014
BY:

RECEIPT # 3099857

STATE OF ARIZONA)
) ss.
County of Maricopa)

On August 12, 2014, before me, the undersigned Notary Public, personally appeared John M. Johnson and Susan M. Johnson, personally known to me (or proved to me on the basis of satisfactory evidence) to be the persons whose name is subscribed to the within instrument and acknowledged to me that he/she executed the same in his/her authorized capacity as Managing Member of Century Copper LLC.

IN WITNESS WHEREOF, I have hereunto set my hand and affixed my notarial seal the day and year first above written.

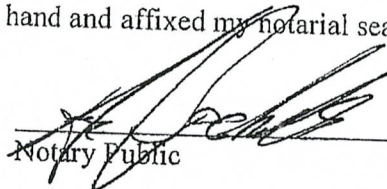
Notary Public

My commission expires: 7/30/2016

EXEMPT UNDER A.R.S. § 11-1134(A)(6)

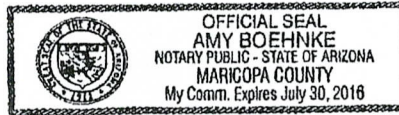

RECEIVED
BLM AZ STATE OFFICE
2014 AUG 12 P 1:14
PHOENIX, ARIZONA

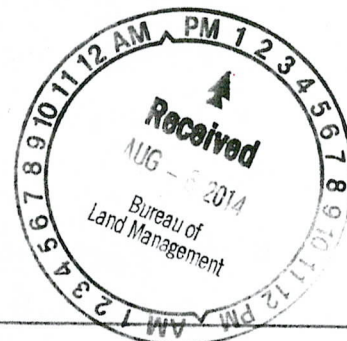
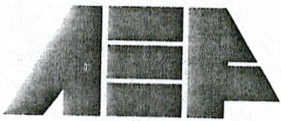

EXHIBIT "A"
KELVIN COPPER PROJECT

<u>Claim Name</u>	<u>Pinal County Fee Number</u>	<u>BLM (AMC) #</u>
KELVIN PROSPECT #1	2000-008773	353328
KELVIN PROSPECT #2	2000-008774	353329
KELVIN PROSPECT #3	2000-008775	353330
KELVIN PROSPECT #4	2000-008776	353331
KELVIN PROSPECT #5	2000-008777	353332
KELVIN PROSPECT #6	2000-008778	353333
KELVIN PROSPECT #7	2000-008779	353334
KELVIN PROSPECT #8	2000-008780	353335
KELVIN PROSPECT #9	2000-008781	353336
KELVIN PROSPECT #10	2000-008782	353337
KELVIN PROSPECT #11	2000-008783	353338
KELVIN PROSPECT #12	2000-008784	353339
KELVIN PROSPECT #13	2000-008785	353340
KELVIN PROSPECT #14	2000-008786	353341
KELVIN PROSPECT #15	2000-008787	353342
KELVIN PROSPECT #16	2000-008788	353343
KELVIN PROSPECT #17	2000-008789	353344
KELVIN PROSPECT #18	2000-008790	353345
KELVIN PROSPECT #19	2000-008791	353346
KELVIN PROSPECT #20	2000-008792	353347
KELVIN PROSPECT #21	2007-086862	385778
KELVIN PROSPECT #22	2007-086863	385779
KELVIN PROSPECT #23	2007-086864	385780
KELVIN PROSPECT #24	2008-016282	389912
KELVIN PROSPECT #25	2008-016283	389913
KELVIN PROSPECT #26	2008-016284	389914
KELVIN PROSPECT #27	2012-102886	419568
KELVIN PROSPECT #28	2012-102887	419569
KELVIN PROSPECT #29	2012-102888	419570
KELVIN PROSPECT #30	2012-102889	419571
KELVIN PROSPECT #31	2012-102890	419572
KELVIN PROSPECT #32	2012-102891	419573

RECEIVED
BLM AZ STATE OFFICE
2014 AUG 12 P 1:14





ARIZONA ESCROW &
FINANCIAL CORPORATION

3333 E. Camelback Rd.
Suite 110
Phoenix, Arizona 85018
602-956-2629
Fax: 224-9393

08/11/14

Bureau Land Management
One North Central Avenue
Suite #800
Phoenix, AZ 85004-4427

RE: 00143560

Enclosed are the following documents, in connection with the above referenced escrow:

- Copy of recorded Deed To Mining Claims
- Check #815193 Amount \$320.00

If you should have any questions regarding these documents, please feel free to contact me at (602) 956-2629.

Sincerely,

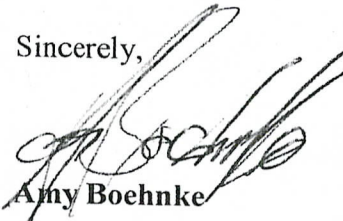

Amy Boehnke

RECEIVED
BLM AZ STATE OFFICE
2014 AUG 12 P 1:14
PHOENIX, ARIZONA

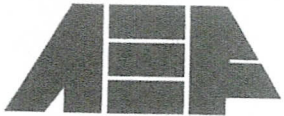

ARIZONA ESCROW &
FINANCIAL CORPORATION

3333 E. Camelback Rd., Suite 110
Phoenix, Arizona 85018

PHOENIX
AZ 852
11 AUG '14
PM 8 L



02 1P \$ 000.48⁰
0003130086 AUG 11 2014
MAILED FROM ZIP CODE 85018

Bureau Land Management
One North Central Avenue
Suite #800
Phoenix, AZ 85004-4427

RECEIVED
BLM AZ STATE OFFICE
2014 AUG 12 P 1:14
PHOENIX, ARIZONA

85004442700

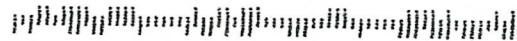

United States Department of the Interior
Bureau of Land Management
LANDS/RECREATION & PLANNING
ONE N CENTRAL AVE
PHOENIX, AZ 85004 -2203
Phone: 602-417-9200

Receipt

No: 3099857

Transaction #: 3191396	
Date of Transaction: 08/13/2014	
CUSTOMER:	
ARIZONA ESCROW & FINANCIAL CORPORATION 3333 E CAMELBACK RD STE 110 PHOENIX, AZ 85018-2323 US	

LINE #	QTY	DESCRIPTION	REMARKS	UNIT PRICE	TOTAL
1	1.00	LOCATABLE MINERALS / MINING CLAIMS- NOT NEW-UNADJUD, ONE AUTH NO. ONLY / MINING CLAIM MONEY RECEIVED CASES: AMC353328/\$320.00	QCD - 32	- n/a -	320.00
TOTAL:					\$320.00

PAYMENT INFORMATION					
1	AMOUNT:	320.00	POSTMARKED:	08/11/2014	
	TYPE:	CHECK	RECEIVED:	08/12/2014	
	CHECK NO:	815193			
	NAME:	ARIZONA ESCROW FINANCIAL CORPORATION 3333 E CAMELBACK RD STE 110 PHOENIX AZ 85018-2323 US			

REMARKS

This receipt was generated by the automated BLM Collections and Billing System and is a paper representation of a portion of the official electronic record contained therein.

NOTICE!!

These documents have been scanned!

Do not place un-scanned documents beneath this notice!

Do not remove this notice from this file!

GPO Jacket No. 560-102
Print Order 61540
Rise Business Services, LLC
Job=AZ15 5/13/2019



Box Number= AZ15043



Claim Begin-End: AMC419568-AMC419573

4 Miscellaneous



AZ15043-15

AMC418628-AMC420131

**NO
DOCUMENTS
FOUND**

NO DOCUMENTS FOUND
NO DOCUMENTS FOUND

NOTICE!!

These documents have been scanned!

Do not place un-scanned documents beneath this notice!

Do not remove this notice from this file!

GPO Jacket No. 560-102
Print Order 61540
Rise Business Services, LLC
Job=AZ15 5/13/2019



Box Number= AZ15043



Claim Begin-End: AMC419568-AMC419573

5 Annual Filings



AZ15043-15

AMC418628-AMC420131

353328
 385778
 389912
 419568

MAINTENANCE FEE PAYMENT

Claimant Name: CENTURY COPPER LLC

Address: 1087 S. OAK COURT

City: GILBERT State: AZ Zip: 85233

Telephone: 480-747-8475

E-mail address: rioazul7@msn.com

Signature: *John M. Johnson*
 Check here if this is a change of address.

RECEIVED
 AZ STATE OFFICE
 2018 AUG 21 A 9:20
 PHOENIX, ARIZONA
 BLM
 Date
 Stamp

LINE NO.	AMC #	CLAIM/SITE NAME	COUNTY RECORDER DATA (If available)	TWP	RNG	SEC
1	353328 7	KELVIN PROSPECT #1	2000-008773	4S	13E	8
2	353329	KELVIN PROSPECT #2	2000-008774	4S	13E	8
3	353330	KELVIN PROSPECT #3	2000-008775	4S	13E	8
4	353331	KELVIN PROSPECT #4	2000-008776	4S	13E	8
5	353332	KELVIN PROSPECT #5	2000-008777	4S	13E	8
6	353333	KELVIN PROSPECT #6	2000-008778	4S	13E	8
7	353334	KELVIN PROSPECT #7	2000-008779	4S	13E	17
8	353335	KELVIN PROSPECT #8	2000-008780	4S	13E	17
9	353336	KELVIN PROSPECT #9	2000-008781	4S	13E	9
10	353337 J	KELVIN PROSPECT #10	2000-008782	4S	13E	9

List additional claims on Form MCF114.

Bureau of Land Management
Arizona State Office
www.blm.gov/az/

No. of Claims*: 32 x \$155 = \$4960.00
 Check No: 1037 Init. RG
 Receipt No.: 4244997
 For BLM Use Only **ENTERED**

* \$155 per lode mining claim, mill site, or tunnel site; and \$155 for each 20 acres or portion thereof for each placer mining claim.

ENTERED
 AUG 28 2018
 BY: RAM

Form: MCF112
 Revised July 2014

SUPPLEMENTAL ATTACHMENT

May be used with the following forms for listing additional mining claims:

Check One.

- Affidavit of Performance of Annual Work
- Maintenance Fee Payment
- Notice of Intent to Hold Mining Claims
- Notice of Non-Liability for Labor and Materials Furnished
- Quit claim Deed

BLM
Date
Stamp

RECEIVED
OFFICE
OF THE
STATE
GEOLOGICAL
SURVEY
PHOENIX, ARIZONA

2018 AUG 27 A 9:28

LINE NO.	AMC #	CLAIM/SITE NAME	COUNTY RECORDER DATA (If available)	TWP	13E	9
11	353338 ↘	KELVIN PROSPECT #11	2000-008783	4S	13E	9
12	353339	KELVIN PROSPECT #12	2000-008784	4S	13E	9
13	353340	KELVIN PROSPECT #13	2000-008785	4S	13E	9
14	353341	KELVIN PROSPECT #14	2000-008786	4S	13E	9
15	353342	KELVIN PROSPECT #15	2000-008787	4S	13E	9
16	353343	KELVIN PROSPECT #16	2000-008788	4S	13E	9
17	353344	KELVIN PROSPECT #17	2000-008789	4S	13E	9
18	353345	KELVIN PROSPECT #18	2000-008790	4S	13E	9
19	353346	KELVIN PROSPECT #19	2000-008791	4S	13E	9
20	353347 ↘	KELVIN PROSPECT #20	2000-008792	4S	13E	9
21	385778 ↘	KELVIN PROSPECT #21	2007-086862	4S	13E	9
22	385779	KELVIN PROSPECT #22	2007-086863	4S	13E	9
23	385780 ↘	KELVIN PROSPECT #23	2007-086864	4S	13E	9
24	389912 ↘	KELVIN PROSPECT #24	2008-016282	4S	13E	9
25	389913	KELVIN PROSPECT #25	2008-016283	4S	13E	9
26	389914 ↘	KELVIN PROSPECT #26	2008-016284	4S	13E	9
27	419568 ↘	KELVIN PROSPECT #27	2012-102886	4S	13E	9
28	419569	KELVIN PROSPECT #28	2012-102887	4S	13E	9
29	419570 ↘	KELVIN PROSPECT #29	2012-102888	4S	13E	9

Form MCF114
Revised July 2014

EXHIBIT "A"
KELVIN COPPER PROJECT

<u>Claim Name</u>	<u>Pinal County Fee Number</u>	<u>BLM (AMC) #</u>
KELVIN PROSPECT #1	2000-008773	353328
KELVIN PROSPECT #2	2000-008774	353329
KELVIN PROSPECT #3	2000-008775	353330
KELVIN PROSPECT #4	2000-008776	353331
KELVIN PROSPECT #5	2000-008777	353332
KELVIN PROSPECT #6	2000-008778	353333
KELVIN PROSPECT #7	2000-008779	353334
KELVIN PROSPECT #8	2000-008780	353335
KELVIN PROSPECT #9	2000-008781	353336
KELVIN PROSPECT #10	2000-008782	353337
KELVIN PROSPECT #11	2000-008783	353338
KELVIN PROSPECT #12	2000-008784	353339
KELVIN PROSPECT #13	2000-008785	353340
KELVIN PROSPECT #14	2000-008786	353341
KELVIN PROSPECT #15	2000-008787	353342
KELVIN PROSPECT #16	2000-008788	353343
KELVIN PROSPECT #17	2000-008789	353344
KELVIN PROSPECT #18	2000-008790	353345
KELVIN PROSPECT #19	2000-008791	353346
KELVIN PROSPECT #20	2000-008792	353347
KELVIN PROSPECT #21	2007-086862	385778
KELVIN PROSPECT #22	2007-086863	385779
KELVIN PROSPECT #23	2007-086864	385780
KELVIN PROSPECT #24	2008-016282	389912
KELVIN PROSPECT #25	2008-016283	389913
KELVIN PROSPECT #26	2008-016284	389914
KELVIN PROSPECT #27	2012-102886	419568
KELVIN PROSPECT #28	2012-102887	419569
KELVIN PROSPECT #29	2012-102888	419570
KELVIN PROSPECT #30	2012-102889	419571
KELVIN PROSPECT #31	2012-102890	419572
KELVIN PROSPECT #32	2012-102891	419573

RECEIVED
BLM AZ STATE OFFICE
AUG 27 9:20 AM
PHOENIX, ARIZONA

United States Department of the Interior
Bureau of Land Management
 DIV OF LANDS, MINRLS & ENERGY
 ONE N CENTRAL AVE
 PHOENIX, AZ 85004 -4427
 Phone: 602-417-9200

Receipt

No: 4244997

Transaction #: 4360449	
Date of Transaction: 08/27/2018	
CUSTOMER:	
CENTURY COPPER LLC 1087 S OAK CT GILBERT, AZ 85233-8107 US	

LINE #	QTY	DESCRIPTION	REMARKS	UNIT PRICE	TOTAL
1	1.00	LOCATABLE MINERALS / MINING CLAIMS- NOT NEW-UNADJUD, ONE AUTH NO. ONLY / MINING CLAIM MONEY RECEIVED CASES: AMC353328/\$4960.00	2019 MAINT (32)	- n/a -	4960.00
TOTAL:					\$4,960.00

PAYMENT INFORMATION			
1	AMOUNT:	4960.00	POSTMARKED: N/A
	TYPE:	CHECK	RECEIVED: 08/27/2018
	CHECK NO:	1037	
	NAME:	CENTURY COPPER LLC 1087 S OAK CT GILBERT AZ 85233-8107 US	

REMARKS

This receipt was generated by the automated BLM Collections and Billing System and is a paper representation of a portion of the official electronic record contained therein.

1

AMC353328
385778
389912
419568

MAINTENANCE FEE PAYMENT

Claimant Name: CENTURY COPPER LLC

Address: 1087 S. OAK COURT

City: GILBERT State: AZ Zip: 85233

Telephone: 480-747-8475

E-mail address: rioazul7@msn.com

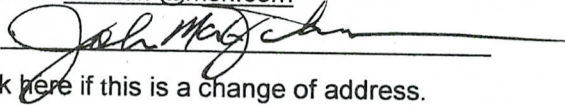
Signature: 

Check here if this is a change of address.

RECEIVED
BLM ARIZONA STATE OFFICE
2017 AUG 29 A 11:05
PHOENIX, ARIZONA
BLM
Date
Stamp

LINE NO.	AMC NUMBER	CLAIM/SITE NAME	COUNTY RECORDER DATA (If available)	TWP	RNG	SEC
1	353328	KELVIN PROSPECT #1	2000-008773	4S	13E	8
2	353329	KELVIN PROSPECT #2	2000-008774	4S	13E	8
3	353330	KELVIN PROSPECT #3	2000-008775	4S	13E	8
4	353331	KELVIN PROSPECT #4	2000-008776	4S	13E	8
5	353332	KELVIN PROSPECT #5	2000-008777	4S	13E	8
6	353333	KELVIN PROSPECT #6	2000-008778	4S	13E	8
7	353334	KELVIN PROSPECT #7	2000-008779	4S	13E	17
8	353335	KELVIN PROSPECT #8	2000-008780	4S	13E	17
9	353336	KELVIN PROSPECT #9	2000-008781	4S	13E	9
10	353337	KELVIN PROSPECT #10	2000-008782	4S	13E	9

List additional claims on Form MCF114.

Bureau of Land Management
Arizona State Office
www.blm.gov/az/

ENTERED
AUG 30 2017
BY: 

No. of Claims*: 32 x \$155 = 4960.00
Check No: 1035 Init. EG
Receipt No.: 3964462
For BLM Use Only

* \$155 per lode mining claim, mill site, or tunnel site; and \$155 for each 20 acres or portion thereof for each placer mining claim.

Form: MCF112
Revised July 2014

SUPPLEMENTAL ATTACHMENT

May be used with the following forms for listing additional mining claims:

Check One.

- Affidavit of Performance of Annual Work
- Maintenance Fee Payment
- Notice of Intent to Hold Mining Claims
- Notice of Non-Liability for Labor and Materials Furnished
- Quit claim Deed

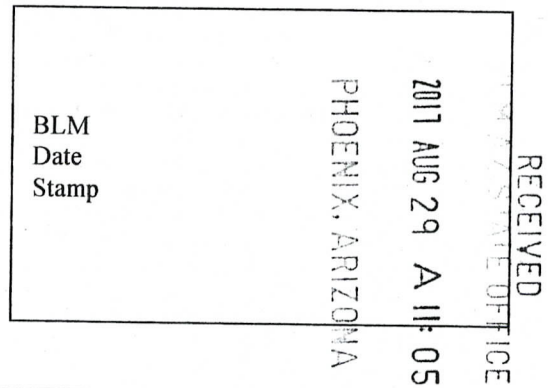

LINE NO.	AMC NUMBER	CLAIM/SITE NAME	COUNTY RECORDER DATA (If available)	TWP	RNG	SEC
11	353338	KELVIN PROSPECT #11	2000-008783	4S	13E	9
12	353339	KELVIN PROSPECT #12	2000-008784	4S	13E	9
13	353340	KELVIN PROSPECT #13	2000-008785	4S	13E	9
14	353341	KELVIN PROSPECT #14	2000-008786	4S	13E	9
15	353342	KELVIN PROSPECT #15	2000-008787	4S	13E	9
16	353343	KELVIN PROSPECT #16	2000-008788	4S	13E	9
17	353344	KELVIN PROSPECT #17	2000-008789	4S	13E	9
18	353345	KELVIN PROSPECT #18	2000-008790	4S	13E	9
19	353346	KELVIN PROSPECT #19	2000-008791	4S	13E	9
20	353347	KELVIN PROSPECT #20	2000-008792	4S	13E	9
21	385778	KELVIN PROSPECT #21	2007-086862	4S	13E	9
22	385779	KELVIN PROSPECT #22	2007-086863	4S	13E	9
23	385780	KELVIN PROSPECT #23	2007-086864	4S	13E	9
24	389912	KELVIN PROSPECT #24	2008-016282	4S	13E	9
25	389913	KELVIN PROSPECT #25	2008-016283	4S	13E	9
26	389914	KELVIN PROSPECT #26	2008-016284	4S	13E	9
27	419568	KELVIN PROSPECT #27	2012-102886	4S	13E	9
28	419569	KELVIN PROSPECT #28	2012-102887	4S	13E	9
29	419570	KELVIN PROSPECT #29	2012-102888	4S	13E	9

Form MCF114
Revised July 2014

EXHIBIT "A"
KELVIN COPPER PROJECT

<u>Claim Name</u>	<u>Pinal County Fee Number</u>	<u>BLM (AMC) #</u>
KELVIN PROSPECT #1	2000-008773	353328
KELVIN PROSPECT #2	2000-008774	353329
KELVIN PROSPECT #3	2000-008775	353330
KELVIN PROSPECT #4	2000-008776	353331
KELVIN PROSPECT #5	2000-008777	353332
KELVIN PROSPECT #6	2000-008778	353333
KELVIN PROSPECT #7	2000-008779	353334
KELVIN PROSPECT #8	2000-008780	353335
KELVIN PROSPECT #9	2000-008781	353336
KELVIN PROSPECT #10	2000-008782	353337
KELVIN PROSPECT #11	2000-008783	353338
KELVIN PROSPECT #12	2000-008784	353339
KELVIN PROSPECT #13	2000-008785	353340
KELVIN PROSPECT #14	2000-008786	353341
KELVIN PROSPECT #15	2000-008787	353342
KELVIN PROSPECT #16	2000-008788	353343
KELVIN PROSPECT #17	2000-008789	353344
KELVIN PROSPECT #18	2000-008790	353345
KELVIN PROSPECT #19	2000-008791	353346
KELVIN PROSPECT #20	2000-008792	353347
KELVIN PROSPECT #21	2007-086862	385778
KELVIN PROSPECT #22	2007-086863	385779
KELVIN PROSPECT #23	2007-086864	385780
KELVIN PROSPECT #24	2008-016282	389912
KELVIN PROSPECT #25	2008-016283	389913
KELVIN PROSPECT #26	2008-016284	389914
KELVIN PROSPECT #27	2012-102886	419568
KELVIN PROSPECT #28	2012-102887	419569
KELVIN PROSPECT #29	2012-102888	419570
KELVIN PROSPECT #30	2012-102889	419571
KELVIN PROSPECT #31	2012-102890	419572
KELVIN PROSPECT #32	2012-102891	419573

2011 AUG 29 A 11: 05

RECEIVED
MINNESOTA STATE OFFICE

PHOENIX, ARIZONA

United States Department of the Interior
Bureau of Land Management
 DIV OF LANDS, MINRLS & ENERGY
 ONE N CENTRAL AVE
 PHOENIX, AZ 85004 -4427
 Phone: 602-417-9200

Receipt

No: 3964462

Transaction #: 4074333	
Date of Transaction: 08/29/2017	
CUSTOMER:	
CENTURY COPPER LLC 1087 S OAK CT GILBERT, AZ 85233-8107 US	

LINE #	QTY	DESCRIPTION	REMARKS	UNIT PRICE	TOTAL
1	1.00	LOCATABLE MINERALS / MINING CLAIMS- NOT NEW-UNADJUD, ONE AUTH NO. ONLY / MINING CLAIM MONEY RECEIVED CASES: AMC353328/\$4960.00	2018 MAINT (32)	- n/a -	4960.00
TOTAL:					\$4,960.00

PAYMENT INFORMATION			
1	AMOUNT:	4960.00	POSTMARKED: N/A
	TYPE:	CHECK	RECEIVED: 08/29/2017
	CHECK NO:	1035	
	NAME:	CENTURY COPPER LLC 1087 S OAK CT GILBERT AZ 85233-8107 US	

REMARKS

This receipt was generated by the automated BLM Collections and Billing System and is a paper representation of a portion of the official electronic record contained therein.

353328
 385778
 389912
 419568

MAINTENANCE FEE PAYMENT

Claimant Name: CENTURY COPPER LLC
 Address: 1087 S. OAK CT.
 City: GILBERT State: AZ Zip: 85233
 Telephone: 480-747-8475
 E-mail address: rioazul7@msn.com

RECEIVED
 BLM AZ STATE OFFICE
 2016 AUG 16 A 9:58
 PHOENIX, ARIZONA
 BLM
 Date
 Stamp

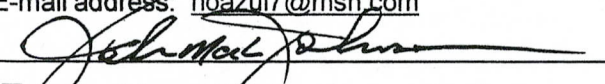
 Check here if this is a change of address.

LINE NO.	AMC NUMBER	CLAIM/SITE NAME	COUNTY RECORDER DATA (If available)	TWP	RNG	SEC
1	353328	Kelvin Prospect #1	2000-008773	4S	13E	8
2	353329	Kelvin Prospect #2	2000-008774	4S	13E	8
3	353330	Kelvin Prospect #3	2000-008775	4S	13E	8
4	353331	Kelvin Prospect #4	2000-008776	4S	13E	8
5	353332	Kelvin Prospect #5	2000-008777	4S	13E	8
6	353333	Kelvin Prospect #6	2000-008778	4S	13E	8
7	353334	Kelvin Prospect #7	2000-008779	4S	13E	17
8	353335	Kelvin Prospect #8	2000-008780	4S	13E	17
9	353336	Kelvin Prospect #9	2000-008781	4S	13E	9
10	353337	Kelvin Prospect #10	2000-008782	4S	13E	9

List additional claims on Form MCF114.

Bureau of Land Management
Arizona State Office
www.blm.gov/az/

No. of Claims*: 32 x \$155 = \$4960
 Check No: 1032 Init. JMC
 Receipt No.: 31031756
For BLM Use Only

* \$155 per lode mining claim, mill site, or tunnel site; and \$155 for each 20 acres or portion thereof for each placer mining claim.

Form: MCF112
 Revised July 2014

SUPPLEMENTAL ATTACHMENT

May be used with the following forms for listing additional mining claims:

Check One.

- Affidavit of Performance of Annual Work
- Maintenance Fee Payment
- Notice of Intent to Hold Mining Claims
- Notice of Non-Liability for Labor and Materials Furnished
- Quit claim Deed

RECEIVED
BLM AZ STATE OFFICE
2016 AUG 16 A 9:59
PHOENIX, ARIZONA

BLM
Date
Stamp

LINE NO.	AMC NUMBER	CLAIM/SITE NAME	COUNTY RECORDER DATA (If available)	TWP	RNG	SEC
11	353338	Kelvin Prospect # 11	2000-008783	4S	13E	9
12	353339	Kelvin Prospect #12	2000-008784	4S	13E	9
13	353340	Kelvin Prospect #13	2000-008785	4S	13E	9
14	353341	Kelvin Prospect #14	2000-008786	4S	13E	9
15	353342	Kelvin Prospect #15	2000-008787	4S	13E	9
16	353343	Kelvin Prospect #16	2000-008788	4S	13E	9
17	353344	Kelvin Prospect #17	2000-008789	4S	13E	9
18	353345	Kelvin Prospect #18	2000-008790	4S	13E	9
19	353346	Kelvin Prospect #19	2000-008791	4S	13E	9
20	353347	Kelvin Prospect #20	2000-008792	4S	13E	9
21	385778	Kelvin Prospect #21	2007-086862	4S	13E	9
22	385779	Kelvin Prospect #22	2007-086863	4S	13E	9
23	385780	Kelvin Prospect #23	2007-086864	4S	13E	9
24	389912	Kelvin Prospect #24	2008-016282	4S	13E	9
25	389913	Kelvin Prospect #25	2008-016283	4S	13E	9
26	389914	Kelvin Prospect #26	2008-016284	4S	13E	9
27	419568	Kelvin Prospect #27	2012-102886	4S	13E	9
28	419569	Kelvin Prospect #28	2012-102887	4S	13E	9
29	419570	Kelvin Prospect #29	2012-102888	4S	13E	9
30	419571	Kelvin Prospect #30	2012-102889	4S	13E	9
31	419572	Kelvin Prospect #31	2012-102890	4S	13E	9
32	419573	Kelvin Prospect #32	2012-102891	4S	13E	8 & 9

EXHIBIT "A"
KELVIN COPPER PROJECT

<u>Claim Name</u>	<u>Pinal County Fee Number</u>	<u>BLM (AMC) #</u>
KELVIN PROSPECT #1	2000-008773	353328
KELVIN PROSPECT #2	2000-008774	353329
KELVIN PROSPECT #3	2000-008775	353330
KELVIN PROSPECT #4	2000-008776	353331
KELVIN PROSPECT #5	2000-008777	353332
KELVIN PROSPECT #6	2000-008778	353333
KELVIN PROSPECT #7	2000-008779	353334
KELVIN PROSPECT #8	2000-008780	353335
KELVIN PROSPECT #9	2000-008781	353336
KELVIN PROSPECT #10	2000-008782	353337
KELVIN PROSPECT #11	2000-008783	353338
KELVIN PROSPECT #12	2000-008784	353339
KELVIN PROSPECT #13	2000-008785	353340
KELVIN PROSPECT #14	2000-008786	353341
KELVIN PROSPECT #15	2000-008787	353342
KELVIN PROSPECT #16	2000-008788	353343
KELVIN PROSPECT #17	2000-008789	353344
KELVIN PROSPECT #18	2000-008790	353345
KELVIN PROSPECT #19	2000-008791	353346
KELVIN PROSPECT #20	2000-008792	353347
KELVIN PROSPECT #21	2007-086862	385778
KELVIN PROSPECT #22	2007-086863	385779
KELVIN PROSPECT #23	2007-086864	385780
KELVIN PROSPECT #24	2008-016282	389912
KELVIN PROSPECT #25	2008-016283	389913
KELVIN PROSPECT #26	2008-016284	389914
KELVIN PROSPECT #27	2012-102886	419568
KELVIN PROSPECT #28	2012-102887	419569
KELVIN PROSPECT#29	2012-102888	419570
KELVIN PROSPECT#30	2012-102889	419571
KELVIN PROSPECT#31	2012-102890	419572
KELVIN PROSPECT#32	2012-102891	419573

RECEIVED
BLM AZ STATE OFFICE

United States Department of the Interior
Bureau of Land Management
 DIV OF LANDS, MINRLS & ENERGY
 ONE N CENTRAL AVE
 PHOENIX, AZ 85004 -4427
 Phone: 602-417-9200

Receipt

No: 3631756

Transaction #: 3735558	
Date of Transaction: 08/16/2016	
CUSTOMER:	
CENTURY COPPER LLC 1087 S OAK CT GILBERT, AZ 85233-8107 US	

LINE #	QTY	DESCRIPTION	REMARKS	UNIT PRICE	TOTAL
1	1.00	LOCATABLE MINERALS / MINING CLAIMS- NOT NEW-UNADJUD, ONE AUTH NO. ONLY / MINING CLAIM MONEY RECEIVED CASES: AMC353328/\$4960.00	MAINT 2016/32	- n/a -	4960.00
TOTAL:					\$4,960.00

PAYMENT INFORMATION			
1	AMOUNT:	4960.00	POSTMARKED: N/A
	TYPE:	CHECK	RECEIVED: 08/16/2016
	CHECK NO:	1032	
	NAME:	CENTURY COPPER LLC 1087 S OAK CT GILBERT AZ 85233-8107 US	

REMARKS

This receipt was generated by the automated BLM Collections and Billing System and is a paper representation of a portion of the official electronic record contained therein.

ENTERED
 AUG 18 2016
 BY: *[Signature]*

353328
 385778
 389912
 419568

MAINTENANCE FEE PAYMENT

Claimant Name: CENTURY COPPER LLC
 Address: 1087 S. Oak Ct.
 City: Gilbert State: AZ Zip: 85233
 Telephone: 480-747-8475
 E-mail address: rioazul7@msn.com
 Signature: *[Handwritten Signature]*

RECEIVED
 U.S. BUREAU OF LAND MANAGEMENT
 PHOENIX, ARIZONA
 2015 AUG 26 A 10:47
 BLM
 Date
 Stamp

Check here if this is a change of address.

LINE NO.	AMC NUMBER	CLAIM/SITE NAME	COUNTY RECORDER DATA (If available)	TWP	RNG	SEC
1	353328	Kelvin Prospect #1	2000-008773	4S	13E	8
2	353329	Kelvin Prospect #2	2000-008774	4S	13E	8
3	353330	Kelvin Prospect #3	2000-008775	4S	13E	8
4	353331	Kelvin Prospect #4	2000-008776	4S	13E	8
5	353332	Kelvin Prospect #5	2000-008777	4S	13E	8
6	353333	Kelvin Prospect #6	2000-008778	4S	13E	8
7	353334	Kelvin Prospect #7	2000-008779	4S	13E	17
8	353335	Kelvin Prospect #8	2000-008780	4S	13E	17
9	353336	Kelvin Prospect #9	2000-008781	4S	13E	9
10	353337	Kelvin Prospect #10	2000-008782	4S	13E	9

List additional claims on Form MCF114.

**Bureau of Land Management
 Arizona State Office**
www.blm.gov/az/

No. of Claims*: 32 x \$155 = \$4960
 Check No: 1028 Init. ELG
 Receipt No.: 3377054
 For BLM Use Only

* \$155 per lode mining claim, mill site, or tunnel site; and \$155 for each 20 acres or portion thereof for each placer mining claim.

Form: MCF112
 Revised July 2014

ENTERED
 AUG 27 2015
 BY: IC

This form is available from the **Arizona Geological Survey** and may be reproduced.

SUPPLEMENTAL ATTACHMENT

May be used with the following forms for listing additional mining claims:

Check One.

- Affidavit of Performance of Annual Work
- X Maintenance Fee Payment
- Notice of Intent to Hold Mining Claims
- Notice of Non-Liability for Labor and Materials Furnished
- Quit claim Deed

BLM
Date
Stamp

RECEIVED
DIVISION OF MINES
PHOENIX, ARIZONA
2015 AUG 26 AM 10:47

LINE NO.	AMC NUMBER	CLAIM/SITE NAME	COUNTY RECORDER DATA (If available)	TWP	RNG	SEC
11	353338	Kelvin Prospect # 11	2000-008783	4S	13E	9
12	353339	Kelvin Prospect #12	2000-008784	4S	13E	9
13	353340	Kelvin Prospect #13	2000-008785	4S	13E	9
14	353341	Kelvin Prospect #14	2000-008786	4S	13E	9
15	353342	Kelvin Prospect #15	2000-008787	4S	13E	9
16	353343	Kelvin Prospect #16	2000-008788	4S	13E	9
17	353344	Kelvin Prospect #17	2000-008789	4S	13E	9
18	353345	Kelvin Prospect #18	2000-008790	4S	13E	9
19	353346	Kelvin Prospect #19	2000-008791	4S	13E	9
20	353347	Kelvin Prospect #20	2000-008792	4S	13E	9
21	385778	Kelvin Prospect #21	2007-086862	4S	13E	9
22	385779	Kelvin Prospect #22	2007-086863	4S	13E	9
23	385780	Kelvin Prospect #23	2007-086864	4S	13E	9
24	389912	Kelvin Prospect #24	2008-016282	4S	13E	9
25	389913	Kelvin Prospect #25	2008-016283	4S	13E	9
26	389914	Kelvin Prospect #26	2008-016284	4S	13E	9
27	419568	Kelvin Prospect #27	2012-102886	4S	13E	9
28	419569	Kelvin Prospect #28	2012-102887	4S	13E	9
29	419570	Kelvin Prospect #29	2012-102888	4S	13E	9
30	419571	Kelvin Prospect #30	2012-102889	4S	13E	9
31	419572	Kelvin Prospect #31	2012-102890	4S	13E	9
32	419573	Kelvin Prospect #32	2012-102891	4S	13E	8 & 9

EXHIBIT "A"
KELVIN COPPER PROJECT

<u>Claim Name</u>	<u>Pinal County Fee Number</u>	<u>BLM (AMC) #</u>
KELVIN PROSPECT #1	2000-008773	353328
KELVIN PROSPECT #2	2000-008774	353329
KELVIN PROSPECT #3	2000-008775	353330
KELVIN PROSPECT #4	2000-008776	353331
KELVIN PROSPECT #5	2000-008777	353332
KELVIN PROSPECT #6	2000-008778	353333
KELVIN PROSPECT #7	2000-008779	353334
KELVIN PROSPECT #8	2000-008780	353335
KELVIN PROSPECT #9	2000-008781	353336
KELVIN PROSPECT #10	2000-008782	353337
KELVIN PROSPECT #11	2000-008783	353338
KELVIN PROSPECT #12	2000-008784	353339
KELVIN PROSPECT #13	2000-008785	353340
KELVIN PROSPECT #14	2000-008786	353341
KELVIN PROSPECT #15	2000-008787	353342
KELVIN PROSPECT #16	2000-008788	353343
KELVIN PROSPECT #17	2000-008789	353344
KELVIN PROSPECT #18	2000-008790	353345
KELVIN PROSPECT #19	2000-008791	353346
KELVIN PROSPECT #20	2000-008792	353347
KELVIN PROSPECT #21	2007-086862	385778
KELVIN PROSPECT #22	2007-086863	385779
KELVIN PROSPECT #23	2007-086864	385780
KELVIN PROSPECT #24	2008-016282	389912
KELVIN PROSPECT #25	2008-016283	389913
KELVIN PROSPECT #26	2008-016284	389914
KELVIN PROSPECT #27	2012-102886	419568
KELVIN PROSPECT #28	2012-102887	419569
KELVIN PROSPECT #29	2012-102888	419570
KELVIN PROSPECT #30	2012-102889	419571
KELVIN PROSPECT #31	2012-102890	419572
KELVIN PROSPECT #32	2012-102891	419573

PHOENIX, ARIZONA

2015 AUG 26 A 10:47

RECEIVED
BLM STATE OFFICE

United States Department of the Interior
Bureau of Land Management
 LANDS/RECREATION & PLANNING
 ONE N CENTRAL AVE
 PHOENIX, AZ 85004 -2203
 Phone: 602-417-9200

Receipt

No: 3377054

Transaction #: 3475301	
Date of Transaction: 08/26/2015	
CUSTOMER:	
CENTURY COPPER LLC 1087 S OAK CT GILBERT, AZ 85233-8107 US	

LINE #	QTY	DESCRIPTION	REMARKS	UNIT PRICE	TOTAL
1	1.00	LOCATABLE MINERALS / MINING CLAIMS- NOT NEW-UNADJUD, ONE AUTH NO. ONLY / MINING CLAIM MONEY RECEIVED CASES: AMC353328/\$4960.00	2016 MAINT (32)	- n/a -	4960.00
TOTAL:					\$4,960.00

PAYMENT INFORMATION			
1	AMOUNT:	4960.00	POSTMARKED: N/A
	TYPE:	CHECK	RECEIVED: 08/26/2015
	CHECK NO:	1028	
	NAME:	CENTURY COPPER LLC 1087 S OAK CT GILBERT AZ 85233-8107 US	

REMARKS

This receipt was generated by the automated BLM Collections and Billing System and is a paper representation of a portion of the official electronic record contained therein.

ENTERED
 AUG 27 2015
 BY: le

AMC 353328
 385778
 389912
 419568
 405349
 410166
 425392

MAINTENANCE FEE PAYMENT

Claimant Name: Calaz Partners, L. P.
 Address: 6346 Brockton Avenue
 City: Riverside State: CA Zip: 92506
 Telephone: 951-347-0477
 E-mail address: ptmkendallscott@gmail.com
 Signature: [Handwritten Signature]
 Check here if this is a change of address.

RECEIVED
 M AZ STATE OFFICE
 2014 AUG 13 A 10: 11
 PHOENIX, ARIZONA
 BLM
 Date
 Stamp

LINE NO.	AMC NUMBER	CLAIM/SITE NAME	COUNTY RECORDER DATA (If available)	TWP	RNG	SEC
1	353328	Kelvin Prospect #1	2000-008773	4S	13E	8
2	353329	Kelvin Prospect #2	2000-008774	4S	13E	8
3	353330	Kelvin Prospect #3	2000-008775	4S	13E	8
4	353331	Kelvin Prospect #4	2000-008776	4S	13E	8
5	353332	Kelvin Prospect #5	2000-008777	4S	13E	8
6	353333	Kelvin Prospect #6	2000-008778	4S	13E	8
7	353334	Kelvin Prospect #7	2000-008779	4S	13E	17
8	353335	Kelvin Prospect #8	2000-008780	4S	13E	17
9	353336	Kelvin Prospect #9	2000-008781	4S	13E	9
10	353337	Kelvin Prospect #10	2000-008782	4S	13E	9

List additional claims on Form MCF114.

**Bureau of Land Management
 Arizona State Office**

No. of Claims: 32 x \$155 = 4960⁰⁰
 Check No: 7208506028 nit. 50
 Receipt No.: 3100064
 For BLM Use Only

Form: MCF112
 Revised July 2009

This form is available from the **Arizona Department of Mines and Mineral Resources** and may be reproduced.

ENTERED
 AUG 14 2014
 BY: [Handwritten Signature]

o/gc

SUPPLEMENTAL ATTACHMENT

May be used with the following forms for listing additional mining claims:

Check One.

- Affidavit of Performance of Annual Work
- Maintenance Fee Payment
- Notice of Intent to Hold Mining Claims
- Notice of Non-Liability for Labor and Materials Furnished

RECEIVED
BLM AZ STATE OFFICE
2014 AUG 13 A 10:11
PHOENIX, ARIZONA

BLM
Date
Stamp

LINE NO.	AMC NUMBER	CLAIM/SITE NAME	COUNTY RECORDER DATA (If available)	TWP	RNG	SEC
11	353338	Kelvin Prospect #11	2000-008783	4S	13E	9
12	353339	Kelvin Prospect #12	2000-008784	4S	13E	9
13	353340	Kelvin Prospect #13	2000-008785	4S	13E	9
14	353341	Kelvin Prospect #14	2000-008786	4S	13E	9
15	353342	Kelvin Prospect #15	2000-008787	4S	13E	9
16	353343	Kelvin Prospect #16	2000-008788	4S	13E	9
17	353344	Kelvin Prospect #17	2000-008789	4S	13E	9
18	353345	Kelvin Prospect #18	2000-008790	4S	13E	9
19	353346	Kelvin Prospect #19	2000-008791	4S	13E	9
20	353347	Kelvin Prospect #20	2000-008792	4S	13E	9
21	385778	Kelvin Prospect #21	2007-086862	4S	13E	9
22	385779	Kelvin Prospect #22	2007-086863	4S	13E	9
23	385780	Kelvin Prospect #23	2007-086864	4S	13E	9
24	389912	Kelvin Prospect #24	2008-016282	4S	13E	9
25	389913	Kelvin Prospect #25	2008-016283	4S	13E	9
26	389914	Kelvin Prospect #26	2008-016284	4S	13E	9
27	419568	Kelvin Prospect #27	2012-102886	4S	13E	9
28	419569	Kelvin Prospect #28	2012-102887	4S	13E	9
29	419570	Kelvin Prospect #29	2012-102888	4S	13E	9
30	419571	Kelvin Prospect #30	2012-102889	4S	13E	9
31	419572	Kelvin Prospect #31	2012-102890	4S	13E	9
32	419573	Kelvin Prospect #32	2012-102891	4S	13E	8 & 9

11
11
11
11
11

22/60

EXHIBIT "A"
KELVIN COPPER PROJECT

<u>Claim Name</u>	<u>Pinal County Fee Number</u>	<u>BLM (AMC) #</u>
KELVIN PROSPECT #1	2000-008773	353328
KELVIN PROSPECT #2	2000-008774	353329
KELVIN PROSPECT #3	2000-008775	353330
KELVIN PROSPECT #4	2000-008776	353331
KELVIN PROSPECT #5	2000-008777	353332
KELVIN PROSPECT #6	2000-008778	353333
KELVIN PROSPECT #7	2000-008779	353334
KELVIN PROSPECT #8	2000-008780	353335
KELVIN PROSPECT #9	2000-008781	353336
KELVIN PROSPECT #10	2000-008782	353337
KELVIN PROSPECT #11	2000-008783	353338
KELVIN PROSPECT #12	2000-008784	353339
KELVIN PROSPECT #13	2000-008785	353340
KELVIN PROSPECT #14	2000-008786	353341
KELVIN PROSPECT #15	2000-008787	353342
KELVIN PROSPECT #16	2000-008788	353343
KELVIN PROSPECT #17	2000-008789	353344
KELVIN PROSPECT #18	2000-008790	353345
KELVIN PROSPECT #19	2000-008791	353346
KELVIN PROSPECT #20	2000-008792	353347
KELVIN PROSPECT #21	2007-086862	385778
KELVIN PROSPECT #22	2007-086863	385779
KELVIN PROSPECT #23	2007-086864	385780
KELVIN PROSPECT #24	2008-016282	389912
KELVIN PROSPECT #25	2008-016283	389913
KELVIN PROSPECT #26	2008-016284	389914
KELVIN PROSPECT #27	2012-102886	419568
KELVIN PROSPECT #28	2012-102887	419569
KELVIN PROSPECT #29	2012-102888	419570
KELVIN PROSPECT #30	2012-102889	419571
KELVIN PROSPECT #31	2012-102890	419572
KELVIN PROSPECT #32	2012-102891	419573

RECEIVED
 AZ STATE OFFICE
 AUG 13 10:13 AM '14
 PHOENIX, ARIZONA

United States Department of the Interior
Bureau of Land Management
 LANDS/RECREATION & PLANNING
 ONE N CENTRAL AVE
 PHOENIX, AZ 85004 -2203
 Phone: 602-417-9200

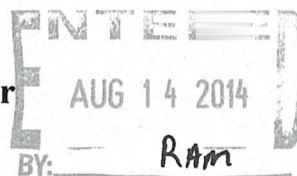

Receipt

No: 3100064

Transaction #: 3191605	
Date of Transaction: 08/13/2014	
CUSTOMER:	
KENDAL SCOTT LLC 6346 BROCKTON AVE RIVERSIDE, CA 92506-2032 US	

LINE #	QTY	DESCRIPTION	REMARKS	UNIT PRICE	TOTAL
1	1.00	LOCATABLE MINERALS / MINING CLAIMS- NOT NEW-UNADJUD, ONE AUTH NO. ONLY / MINING CLAIM MONEY RECEIVED CASES: AMC353328/\$4960.00	MAINT (32) 2015	- n/a -	4960.00
TOTAL:					\$4,960.00

PAYMENT INFORMATION					
1	AMOUNT:	4960.00	POSTMARKED:	N/A	
	TYPE:	CHECK	RECEIVED:	08/13/2014	
	CHECK NO:	7208506028			
	NAME:	CALAS PARTNERS LP 6346 BROCKTON AVE RIVERSIDE CA 92506-2032 US			

REMARKS

This receipt was generated by the automated BLM Collections and Billing System and is a paper representation of a portion of the official electronic record contained therein.

MAINTENANCE FEE PAYMENT

Claimant Name: CalAz Partners L.P.
 Address: 6346 Brockton Avenue
 City: Riverside State: CA Zip: 92506
 Telephone: (951) 347-0477
 E-mail address: ptmkendallscott@gmail.com
 Signature: _____

RECEIVED
 CALAZ STATE OFFICE
 2014 AUG 13 A 10:23
 PHOENIX, ARIZONA
 BLM
 Date
 Stamp

Check here if this is a change of address.

LINE NO.	AMC NUMBER	CLAIM/SITE NAME	COUNTY RECORDER DATA (If available)	TWP	RNG	SEC
1	405349	Gold & Copper	2010-070725	23N	17W	29
2	405350	Gold & Copper 1	2010-070726	23N	17W	29
3	405351	Rico I	2010-070727	23N	17W	29
4	405352	Rico II	2010-070728	23N	17W	29
5	405353	Rico III	2010-070729	23N	17W	29,30
6	410166	COD South	2011-040389	22N	17W	3,4,33,34
7	410167	IXL-1	2011-039985	22N	17W	33
8	410168	IXL-2	2011-039986	23N	17W	33
9	410169	IXL-3	2011-039987	23N	17W	33
10	410170	Jayne COD	2011-039988	23N	17W	28,33

List additional claims on Form MCF114.

No. of Claims: 21 x \$155 = 3255.
 Check No: 7208506076 bit. 50
 Receipt No.: 3100091
 For BLM Use Only

Bureau of Land Management
 Arizona State Office
 www.blm.gov/az/

Form: MCF112
 Revised July 2009

This form is available from the Arizona Department of Mines and Mineral Resources and may be reproduced.

ENTERED
 AUG 14 2014
 BY: RAM

10/13

SUPPLEMENTAL ATTACHMENT

May be used with the following forms for listing additional mining claims:

Check One.

- Affidavit of Performance of Annual Work
- Maintenance Fee Payment
- Notice of Intent to Hold Mining Claims
- Notice of Non-Liability for Labor and Materials Furnished

BLM
Date
Stamp

RECEIVED
M AZ STATE OFFICE
2014 AUG 13 A 10:29
PHOENIX, ARIZONA

LINE NO.	AMC NUMBER	CLAIM/SITE NAME	COUNTY RECORDER DATA (If available)	TWP	RNG	SEC
11	410171	Noon 1 COD	2011-039989	23N	17W	28,29,33
12	410172	Rico	2011-039990	23N	17W	29
13	410173	Reube	2011-039991	23N	17W	28
14	410174	White Eagle 2	2011-039992	23N	17W	28,29
15	410175	White Eagle 2	2011-039993	23N	17W	28,29
16	425397	Wire Gold	2013-143525	22N	17W	4,5
17	425396	Shooting Star	2013-043526	22N	17W	4,5
18	425395	Earl	2013-043524	22N	17W	4
19	425394	Bluebell Extension	2013-043521	22N	17W	5
20	425393	Bluebell II	2013-043523	22N	17W	5,32
21	425392	Bluebell I	2013-043522	22N	17W	5

Form MCF114
Revised June 2005

This form is available from the Arizona Department of Mines & Mineral Resources and may be reproduced.

11/30

United States Department of the Interior
Bureau of Land Management
 LANDS/RECREATION & PLANNING
 ONE N CENTRAL AVE
 PHOENIX, AZ 85004 -2203
 Phone: 602-417-9200

ENTERED
 AUG 14 2014
 BY: *RAM*

Receipt

No: 3100091

Transaction #: 3191634	
Date of Transaction: 08/13/2014	
CUSTOMER:	
KENDAL SCOTT LLC 6346 BROCKTON AVE RIVERSIDE, CA 92506-2032 US	

LINE #	QTY	DESCRIPTION	REMARKS	UNIT PRICE	TOTAL
1	1.00	LOCATABLE MINERALS / MINING CLAIMS- NOT NEW-UNADJUD, ONE AUTH NO. ONLY / MINING CLAIM MONEY RECEIVED CASES: AMC405349/\$3255.00	MAINT (21) 2015	- n/a -	3255.00
TOTAL:					\$3,255.00

PAYMENT INFORMATION					
1	AMOUNT:	3255.00	POSTMARKED:	N/A	
	TYPE:	CHECK	RECEIVED:	08/13/2014	
	CHECK NO:	7208506026			
	NAME:	CALAZ PARTNERS LP 6346 BROCKTON AVE RIVERSIDE CA 92506-2032 US			

REMARKS

This receipt was generated by the automated BLM Collections and Billing System and is a paper representation of a portion of the official electronic record contained therein.

NOTICE!!

These documents have been scanned!

Do not place un-scanned documents beneath this notice!

Do not remove this notice from this file!

GPO Jacket No. 560-102
Print Order 61540
Rise Business Services, LLC
Job=AZ15 5/13/2019



Box Number= AZ15043



Claim Begin-End: AMC419568-AMC419573

6 Location Notices-Amendments and Supporting Documents



AZ15043-15 AMC418628-AMC420131

CLAIM STATUS REPORT

DATA ENTERED JAN 16 2013 *PB*

MTP Checked by SC

GEO Checked by SC

LEAD SERIAL NUMBER AMC 419568 thru AMC 419573

# OF CLAIMS & TYPE	CHARGES
# <u>6</u> LODE	Location Fee @ \$34 = \$ <u>204</u>
# _____ PLACER	Processing Fee @ \$15 = \$ <u>90</u>
# _____ ASSOCIATION PLACER	Maintenance Fee @ \$140 = \$ <u>840</u>
# _____ MILL SITE	Overage (+) \$ _____
# _____ TUNNEL SITE	Shortage (-) \$ _____
	Other Fees \$ _____
	TOTAL \$ <u>1134</u>

TOTAL CLAIM ACREAGE? 120

OF LOCATORS? 1

DOCUMENTS RECEIVED VIA - Over-the-Counter () Mail ()

TIMELY FILED? Yes No ()

LEGAL DESCRIPTION - T 45 R 13E SEC 009, 010, 015, 016, 008

T _____ R _____ SEC _____

T _____ R _____ SEC _____

T _____ R _____ SEC _____

BLM FOREST SERVICE () _____ SUBJ TO PL 359: Yes () No ()

WILDERNESS AREA: No () Yes () _____

SPLIT ESTATE - N/A () SX () PX () SRHA () OTHER () _____

Proper Notice Filed if Located on SHRA Lands? N/A () Yes () No ()

RECONVEYED MINERALS ON BLM LANDS REQUIRE OPENING ORDERS FROM 1944 TO 1993 -

Open to Entry on: _____ N/A ()

COMMENTS/STATUS - VOID () PARTIALLY VOID () PVT MINERALS () WITHDRAWN LANDS ()

OTHER () _____

Claimant acknowledges that portions of the following claims(s) site(s) may be void or voidable *Square of steps*

1109605 D/C All min Acc 15, IL 165 D/C SEC 10;

SG 6/13/1924 Sec-16; PLO 3836 w/dl middle Gila River Proj

Printed Name of Claimant CENTURY COPPER LLC Signature of Claimant *[Signature]*

***** FINAL ADJUDICATION *****

DATE 6/10/2013 INITIALS TS

ANC419567

When Filed Return To:
CENTURY COPPER LLC
1087 So. Oak Court
Gilbert, AZ 85233

LOCATION NOTICE FOR LODE MINING CLAIM

NOTICE IS HEREBY GIVEN that the KELVIN PROSPECT # 27 lode mining claim has been LOCATED

By: CENTURY COPPER LLC
1087 So. Oak Court
Gilbert, AZ 85233

*Entered
1 - new ID
JAN 16 2013
PB*

6.89

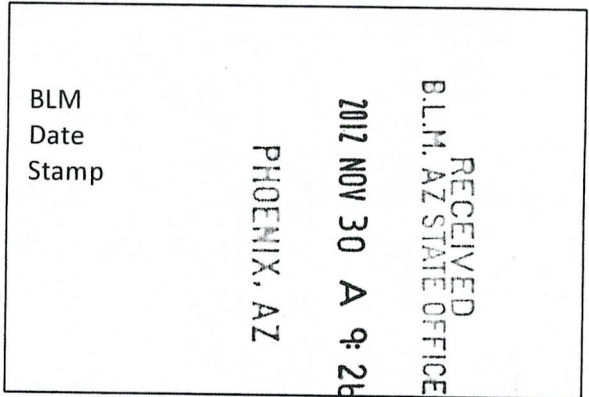

The general course of this claim is NORTH TO SOUTH and it is situated in PINAL County, Arizona. This claim is 1500 feet in length and 200 feet in width.

This claim runs from the location monument on which this location notice is posted approximately 20 feet in a NORTHERLY direction to the NORTH end line and 1480 feet in a SOUTHERLY direction to the SOUTH end line. This claim is marked by six monuments, one at each corner and one at the center of each end line of the claim.

The location monument on which this notice is posted is situated within Section 9, Township 4 SOUTH, Range 13 EAST, from the Gila and Salt River Meridian, and this claim encompasses portions of the following quarter section (s), section (s), Township (s) and Range (s) SE ¼ of SECTION 9, SW ¼ of SECTION 10, NW ¼ of SECTION 15 & NE ¼ of SECTION 16, T. 4 S., R. 13 E. from the Gila and Salt River Meridian, Arizona.

The locality of this claim with reference to some natural object or permanent monument and additional information (if any) concerning its locality are as follows: THE NORTHEAST CORNER of the claim is located 5258 feet EAST and 1642 feet NORTH from the SOUTHWEST Corner of Section 9, T. 4 S. R. 13 E., from the Gila and Salt River Meridian, PINAL COUNTY, ARIZONA

DATED AND POSTED on the ground this 15th day of November, 20 12.

AGENT: Darling Environmental & Surveying, Ltd.
9040 South Rita Road, Suite 2350
Tucson, AZ 85747

AHCH 19568

When Filed Return To:
CENTURY COPPER LLC
1087 So. Oak Court
Gilbert, AZ 85233

MINING CLAIM MAP

1" = 1200'

LODE (X) PLACER ()

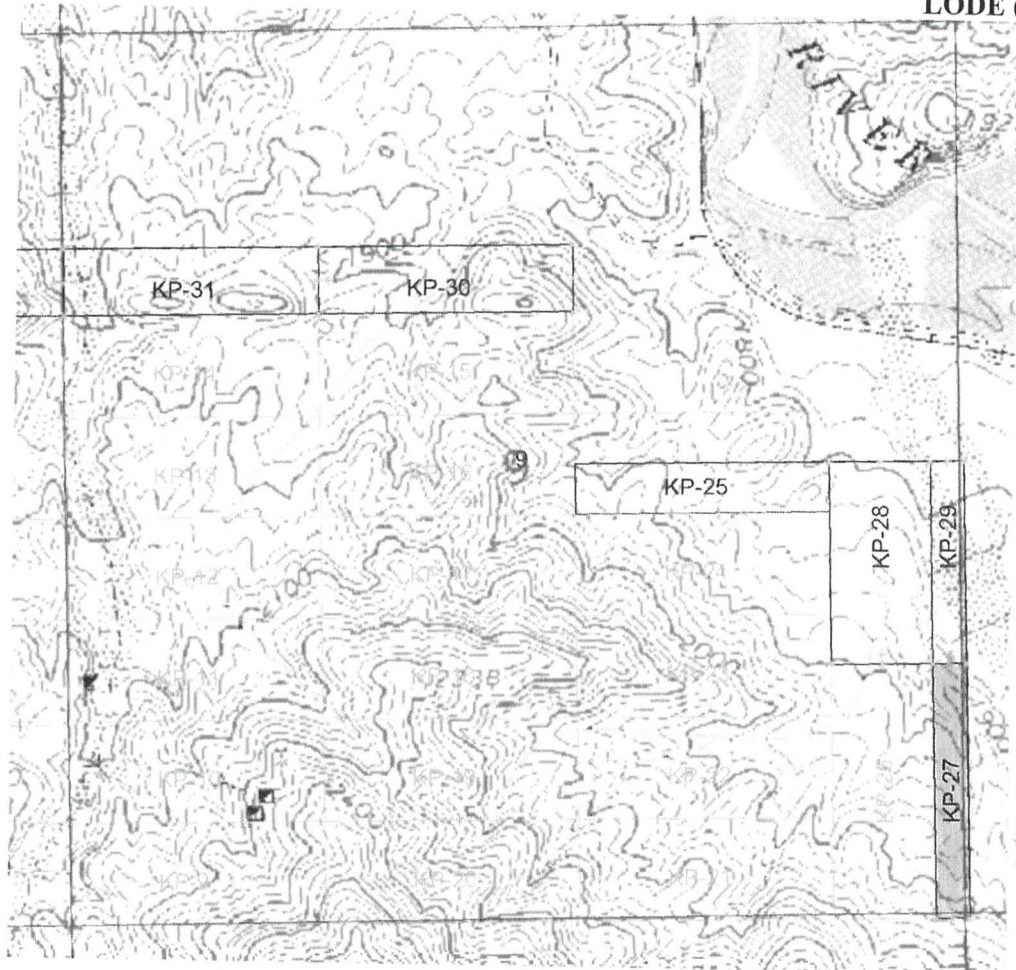

AMC 419568

1. The above map depicts the KELVIN PROSPECT # 27 mining claim, which is located in Section (s) 9, 10, 15 & 16, Township 4 S, Range 13 E, Gila and Salt River Meridian, PINAL County, Arizona.
2. The type of corner and location monuments used are as follows: 2"X2"X5' WOOD POSTS.
3. The bearings and distances in degrees and feet between claim corners are as depicted on the map or as stated on page 1 of this notice.

RECEIVED
B.L.M. AZ STATE OFFICE
2012 NOV 30 A 9: 27
PHOENIX, AZ

When Filed Return To:
CENTURY COPPER LLC
1087 So. Oak Court
Gilbert, AZ 85233

LOCATION NOTICE FOR LODE MINING CLAIM

NOTICE IS HEREBY GIVEN that the KELVIN PROSPECT # 28 lode mining claim has been LOCATED

By: CENTURY COPPER LLC
1087 So. Oak Court
Gilbert, AZ 85233

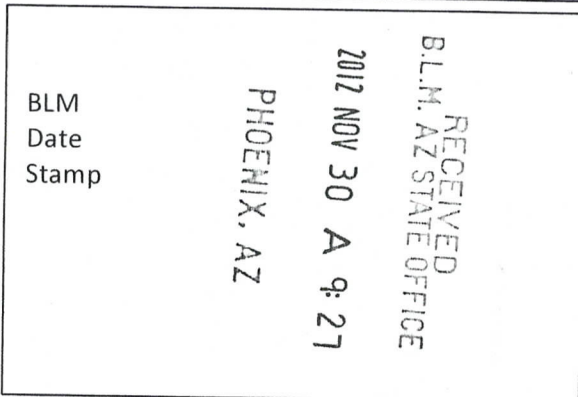

The general course of this claim is 16.54A SOUTH TO NORTH and it is situated in PINAL County, Arizona. This claim is 1201 feet in length and 600 feet in width.

This claim runs from the location monument on which this location notice is posted approximately 20 feet in a SOUTHERLY direction to the SOUTH end line and 1381 feet in a NORTHERLY direction to the NORTH end line. This claim is marked by six monuments, one at each corner and one at the center of each end line of the claim.

The location monument on which this notice is posted is situated within Section 9, Township 4 SOUTH, Range 13 EAST, from the Gila and Salt River Meridian, and this claim encompasses portions of the following quarter section (s), section (s), Township (s) and Range (s) SE & NE ¼ of SECTION 9, T. 4 S., R. 13 E. from the Gila and Salt River Meridian, Arizona.

The locality of this claim with reference to some natural object or permanent monument and additional information (if any) concerning its locality are as follows: THE NORTHEAST CORNER of the claim is located 5026 feet EAST and 2836 feet NORTH from the SOUTHWEST Corner of Section 9, T. 4 S. R. 13 E., from the Gila and Salt River Meridian, PINAL COUNTY, ARIZONA

DATED AND POSTED on the ground this 15th day of November, 20 12.

Darling M. L. Brian M. L.
AGENT: Darling Environmental & Surveying, Ltd.
9040 South Rita Road, Suite 2350
Tucson, AZ 85747

ANNEX 19569

When Filed Return To:
CENTURY COPPER LLC
1087 So. Oak Court
Gilbert, AZ 85233

MINING CLAIM MAP

1" = 1200'

LODE (X) PLACER ()

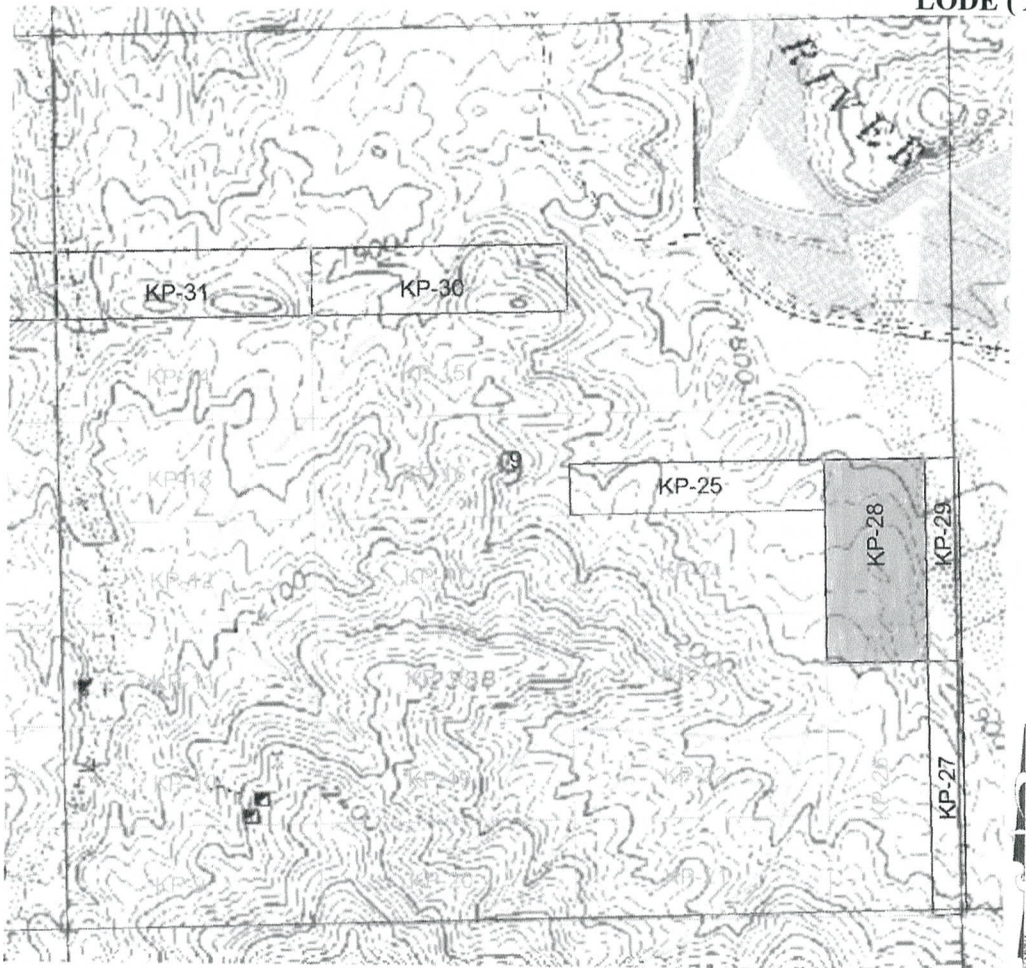

1. The above map depicts the KELVIN PROSPECT # 28 mining claim, which is located in Section (s) 9, Township 4 S, Range 13 E, Gila and Salt River Meridian, PINAL County, Arizona.
2. The type of corner and location monuments used are as follows: 2"X2"X5' WOOD POSTS.
3. The bearings and distances in degrees and feet between claim corners are as depicted on the map or as stated on page 1 of this notice.

RECEIVED
B.L.M. AZ STATE OFFICE
2012 NOV 30 A 9: 27
PHOENIX, AZ

AI10419569

When Filed Return To:
CENTURY COPPER LLC
1087 So. Oak Court
Gilbert, AZ 85233

LOCATION NOTICE FOR LODE MINING CLAIM

NOTICE IS HEREBY GIVEN that the KELVIN PROSPECT # 29 lode mining claim has been LOCATED

By: CENTURY COPPER LLC
1087 So. Oak Court
Gilbert, AZ 85233

BLM
Date
Stamp

RECEIVED
B.L.M. AZ STATE OFFICE
2012 NOV 30 A 9:27
PHOENIX, AZ

5.91A

The general course of this claim is SOUTH TO NORTH and it is situated in PINAL County, Arizona. This claim is 1201 feet in length and 200 feet in width.

This claim runs from the location monument on which this location notice is posted approximately 20 feet in a SOUTHERLY direction to the SOUTH end line and 1381 feet in a NORTHERLY direction to the NORTH end line. This claim is marked by six monuments, one at each corner and one at the center of each end line of the claim.

The location monument on which this notice is posted is situated within Section 9, Township 4 SOUTH, Range 13 EAST, from the Gila and Salt River Meridian, and this claim encompasses portions of the following quarter section (s), section (s), Township (s) and Range (s) SE & NE ¼ of SECTION 9, NW & SW ¼ of SECTION 10, T. 4 S., R. 13 E. from the Gila and Salt River Meridian, Arizona.

The locality of this claim with reference to some natural object or permanent monument and additional information (if any) concerning its locality are as follows: THE NORTHEAST CORNER of the claim is located 5226 feet EAST and 2841 feet NORTH from the SOUTHWEST Corner of Section 9, T. 4 S. R. 13 E., from the Gila and Salt River Meridian, PINAL COUNTY, ARIZONA

DATED AND POSTED on the ground this 15TH day of November, 20 12.

AGENT: Darling Environmental & Surveying, Ltd.
9040 South Rita Road, Suite 2350
Tucson, AZ 85747

AI10419570

When Filed Return To:
CENTURY COPPER LLC
1087 So. Oak Court
Gilbert, AZ 85233

MINING CLAIM MAP

1" = 1200'

LODE (X) PLACER ()

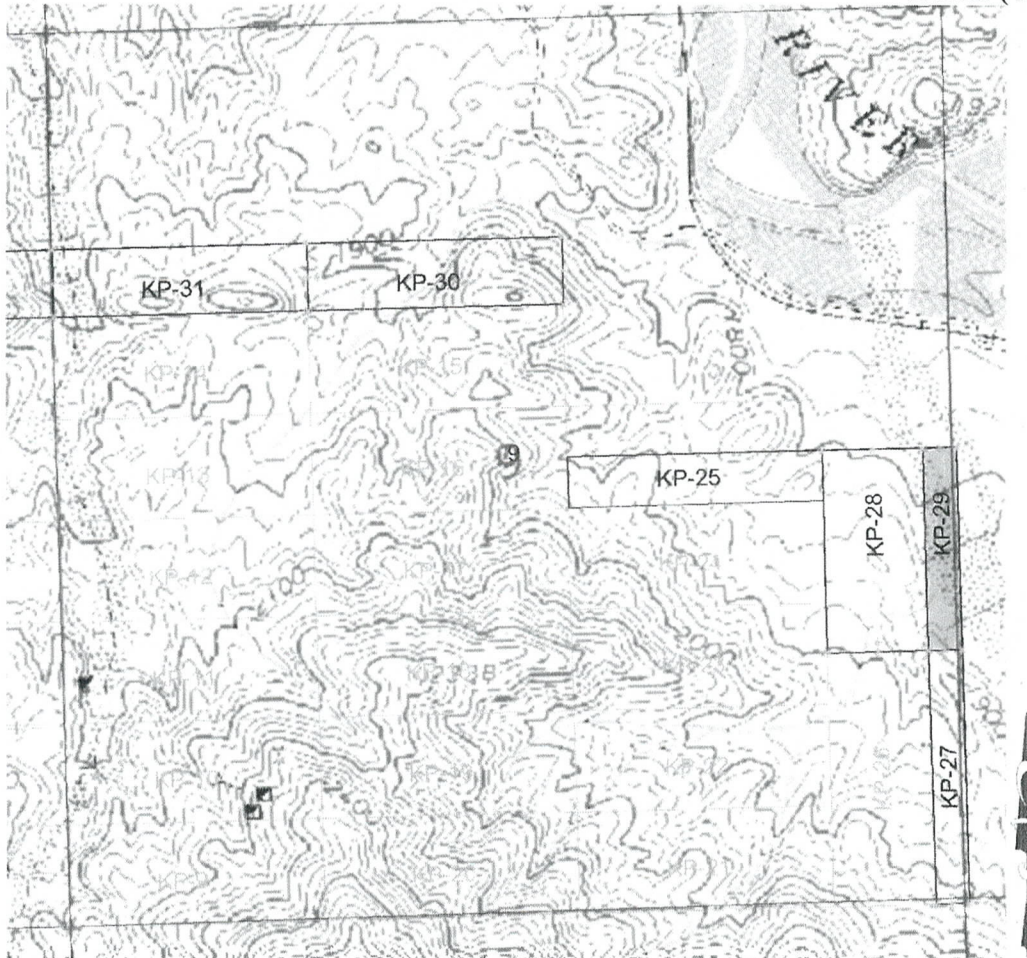

1. The above map depicts the KELVIN PROSPECT # 29 mining claim, which is located in Section (s) 9 & 10, Township 4 S, Range 13 E, Gila and Salt River Meridian, PINAL County, Arizona.
2. The type of corner and location monuments used are as follows: 2"X2"X5' WOOD POSTS.
3. The bearings and distances in degrees and feet between claim corners are as depicted on the map or as stated on page 1 of this notice.

AN0419570
RECEIVED
D.L.M. AZ STATE OFFICE
2012 NOV 30 A 9: 27
PHOENIX, AZ

When Filed Return To:
CENTURY COPPER LLC
1087 So. Oak Court
Gilbert, AZ 85233

LOCATION NOTICE FOR LODE MINING CLAIM

NOTICE IS HEREBY GIVEN that the KELVIN PROSPECT # 30 lode mining claim has been LOCATED

By: CENTURY COPPER LLC
1087 So. Oak Court
Gilbert, AZ 85233

BLM Date Stamp	PHOENIX, AZ 2012 NOV 30 A 9:21 RECEIVED BLM, AZ STATE OFFICE
----------------------	---

The general course of this claim is WEST TO EAST and it is situated in PINAL County, Arizona. This claim is 1500 feet in length and 400 feet in width.

This claim runs from the location monument on which this location notice is posted approximately 20 feet in a WESTERLY direction to the WEST end line and 1480 feet in a EASTERLY direction to the EAST end line. This claim is marked by six monuments, one at each corner and one at the center of each end line of the claim.

The location monument on which this notice is posted is situated within Section 9, Township 4 SOUTH, Range 13 EAST, from the Gila and Salt River Meridian, and this claim encompasses portions of the following quarter section (s), section (s), Township (s) and Range (s) NW & NE ¼ of SECTION 9, T. 4 S., R. 13 E. from the Gila and Salt River Meridian, Arizona.

The locality of this claim with reference to some natural object or permanent monument and additional information (if any) concerning its locality are as follows: THE NORTHEAST CORNER of the claim is located 2891 feet EAST and 4079 feet NORTH from the SOUTHWEST Corner of Section 9, T. 4 S. R. 13 E., from the Gila and Salt River Meridian, PINAL COUNTY, ARIZONA

DATED AND POSTED on the ground this 14th day of November, 2012.

AGENT: Darling Environmental & Surveying, Ltd.
9040 South Rita Road, Suite 2350
Tucson, AZ 85747

ARCH 19571

When Filed Return To:
CENTURY COPPER LLC
1087 So. Oak Court
Gilbert, AZ 85233

MINING CLAIM MAP

1" = 1200'

LODE (X) PLACER ()

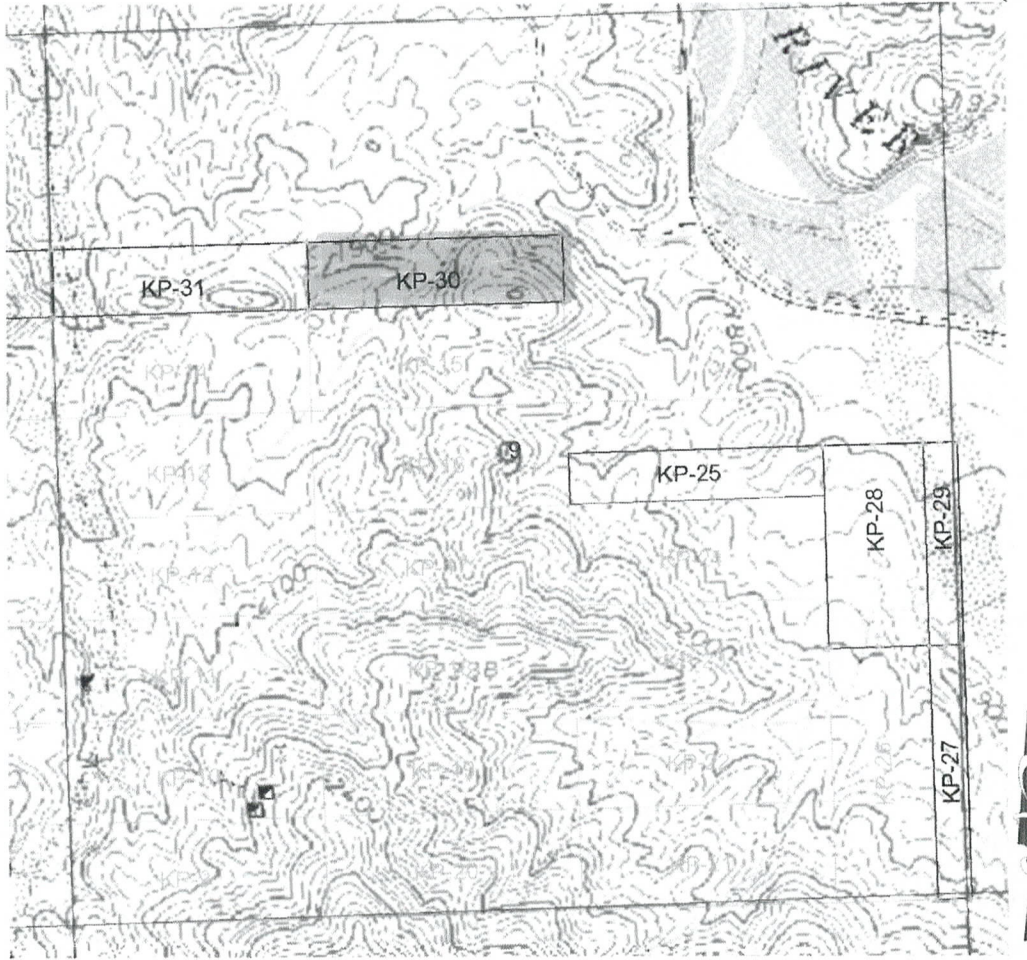

1. The above map depicts the KELVIN PROSPECT # 30 mining claim, which is located in Section (s) 9, Township 4 S, Range 13 E, Gila and Salt River Meridian, PINAL County, Arizona.
2. The type of corner and location monuments used are as follows: 2"X2"X5' WOOD POSTS.
3. The bearings and distances in degrees and feet between claim corners are as depicted on the map or as stated on page 1 of this notice.

RECEIVED
D.L.M. AZ STATE OFFICE
2012 NOV 30 A 9:27
PHOENIX, AZ

AMC419571

When Filed Return To:
CENTURY COPPER LLC
1087 So. Oak Court
Gilbert, AZ 85233

LOCATION NOTICE FOR LODGE MINING CLAIM

NOTICE IS HEREBY GIVEN that the KELVIN PROSPECT # 31 lode mining claim has been LOCATED

By: CENTURY COPPER LLC
1087 So. Oak Court
Gilbert, AZ 85233

BLM Date Stamp	RECEIVED B.L.M. AZ STATE OFFICE 2012 NOV 30 A 9: 27 PHOENIX, AZ
----------------------	--

13.77

The general course of this claim is WEST TO EAST and it is situated in PINAL County, Arizona. This claim is 1500 feet in length and 400 feet in width.

This claim runs from the location monument on which this location notice is posted approximately 20 feet in a WESTERLY direction to the WEST end line and 1480 feet in a EASTERLY direction to the EAST end line. This claim is marked by six monuments, one at each corner and one at the center of each end line of the claim.

The location monument on which this notice is posted is situated within Section 9, Township 4 SOUTH, Range 13 EAST, from the Gila and Salt River Meridian, and this claim encompasses portions of the following quarter section (s), section (s), Township (s) and Range (s) NW ¼ of SECTION 9, T. 4 S., R. 13 E. from the Gila and Salt River Meridian, Arizona.

The locality of this claim with reference to some natural object or permanent monument and additional information (if any) concerning its locality are as follows: THE NORTHEAST CORNER of the claim is located 1392 feet EAST and 4039 feet NORTH from the SOUTHWEST Corner of Section 9, T. 4 S. R. 13 E., from the Gila and Salt River Meridian, PINAL COUNTY, ARIZONA

DATED AND POSTED on the ground this 14th day of November, 20 12.

Brian McChes
AGENT: Darling Environmental & Surveying, Ltd.
9040 South Rita Road, Suite 2350
Tucson, AZ 85747

A110419572

When Filed Return To:
CENTURY COPPER LLC
1087 So. Oak Court
Gilbert, AZ 85233

MINING CLAIM MAP

1" = 1200'

LODE (X) PLACER ()

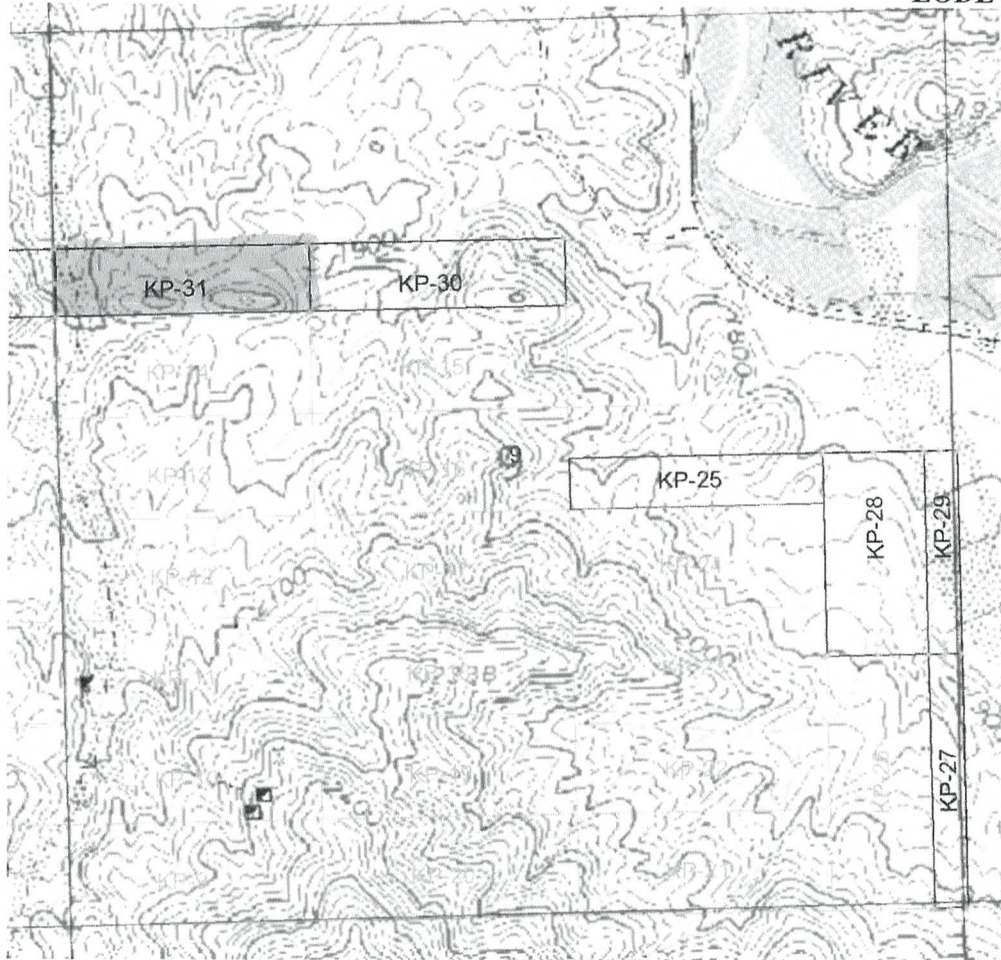

AH0419572

1. The above map depicts the KELVIN PROSPECT # 31 mining claim, which is located in Section (s) 9, Township 4 S, Range 13 E, Gila and Salt River Meridian, PINAL County, Arizona.
2. The type of corner and location monuments used are as follows: 2"X2"X5' WOOD POSTS.
3. The bearings and distances in degrees and feet between claim corners are as depicted on the map or as stated on page 1 of this notice.

RECEIVED
B.L.M. AZ STATE OFFICE
2012 NOV 30 A 9: 27
PHOENIX, AZ

When Filed Return To:
CENTURY COPPER LLC
1087 So. Oak Court
Gilbert, AZ 85233

LOCATION NOTICE FOR LODE MINING CLAIM

NOTICE IS HEREBY GIVEN that the KELVIN PROSPECT # 32 lode mining claim has been LOCATED

By: CENTURY COPPER LLC
1087 So. Oak Court
Gilbert, AZ 85233

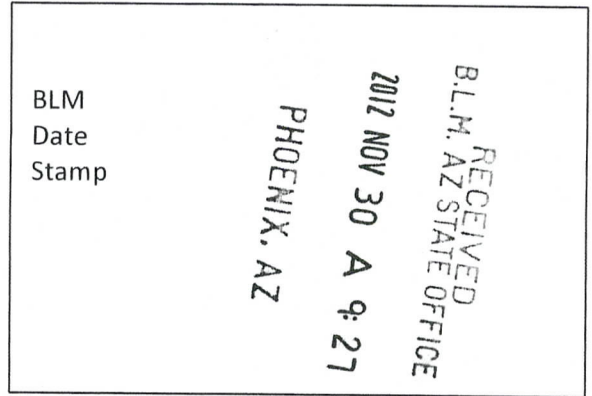

The general course of this claim is EAST TO WEST and it is situated in PINAL County, Arizona. This claim is 1500 feet in length and 400 feet in width.

This claim runs from the location monument on which this location notice is posted approximately 20 feet in a EASTERLY direction to the EAST end line and 1480 feet in a WESTERLY direction to the WEST end line. This claim is marked by six monuments, one at each corner and one at the center of each end line of the claim.

The location monument on which this notice is posted is situated within Section 8, Township 4 SOUTH, Range 13 EAST, from the Gila and Salt River Meridian, and this claim encompasses portions of the following quarter section (s), section (s), Township (s) and Range (s) NE ¼ of SECTION 8, NW ¼ of SECTION 9, T. 4 S., R. 13 E. from the Gila and Salt River Meridian, Arizona.

The locality of this claim with reference to some natural object or permanent monument and additional information (if any) concerning its locality are as follows: THE NORTHEAST CORNER of the claim is located 1392 feet EAST and 4039 feet NORTH from the SOUTHWEST Corner of Section 9, T. 4 S. R. 13 E., from the Gila and Salt River Meridian, PINAL COUNTY, ARIZONA

DATED AND POSTED on the ground this 14th day of November, 20 12.

R. M. L. Rojars M'Cluer
AGENT: Darling Environmental & Surveying, Ltd.
9040 South Rita Road, Suite 2350
Tucson, AZ 85747

MI0419573

When Filed Return To:
CENTURY COPPER LLC
1087 So. Oak Court
Gilbert, AZ 85233

MINING CLAIM MAP

1" = 1200'

LODE (X) PLACER ()

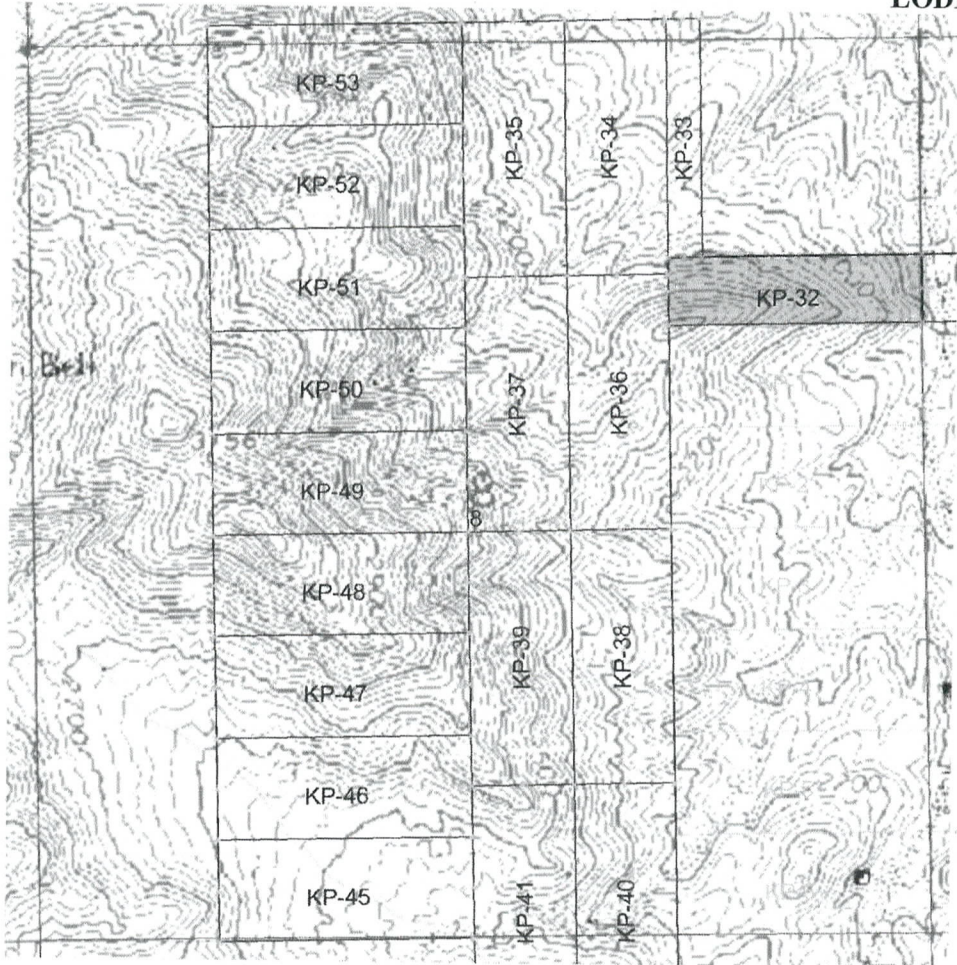

AMC 119573

1. The above map depicts the KELVIN PROSPECT # 32 mining claim, which is located in Section (s) 8 & 9, Township 4 S, Range 13 E, Gila and Salt River Meridian, PINAL County, Arizona.
2. The type of corner and location monuments used are as follows: 2"X2"X5' WOOD POSTS.
3. The bearings and distances in degrees and feet between claim corners are as depicted on the map or as stated on page 1 of this notice.

RECEIVED
B. M. AZ STATE OFFICE
2012 NOV 30 A 9: 27
PHOENIX, AZ

DEPARTMENT OF INTERIOR
BUREAU OF LAND MANAGEMENT

Input Parameters for Geographic Report with Land

System Id = CR

Admin State = AZ

Geo State =

Casetype Begins With

Case Disp Txt = AUTHORIZED, CANCELLED, EXPIRED, PENDING, REJECTED, RELINQUISHED, VOID, WITHDRAWN

Mer Twp Rng = 14 0040S 0130E

Section = 008, 009, 010, 015, 016, 999

Mtrs =

Commodity =

Commodity Txt =

Pending Org =

Pend Org Decode =

Total Rows Returned: 10

RUN TIME: 09:16 AM

UNITED STATES DEPARTMENT OF INTERIOR
BUREAU OF LAND MANAGEMENT
GEOGRAPHIC REPORT WITH LAND
Sorted by Meridian Township Range

RUN DATE: 11/30/2012
Page 1 of 2

Adm State: AZ

Serial Number: AZA 008778
Total Case Acres: 457.280

<u>Casetype</u>	<u>Case Disp</u>				<u>Sect</u>	<u>Sur Typ</u>	<u>Sur Num</u>	<u>Suff</u>	<u>Subdivision</u>	<u>Act Pend</u>
285002	AUTHORIZED	14	0040S	0130E	008	ALIQ			E2SE;	
					009	ALIQ			NW,NWSW;	

Serial Number: AZA 033339
Total Case Acres: 16,761.000

<u>Casetype</u>	<u>Case Disp</u>				<u>Sect</u>	<u>Sur Typ</u>	<u>Sur Num</u>	<u>Suff</u>	<u>Subdivision</u>	<u>Act Pend</u>
231110	AUTHORIZED	14	0040S	0130E	008	ALIQ			NENE;	
					009	ALIQ			NE,N2NW;	

*25 FR 6522
FR*

Serial Number: AZAR 0017239
Total Case Acres: 26,044.280

<u>Casetype</u>	<u>Case Disp</u>				<u>Sect</u>	<u>Sur Typ</u>	<u>Sur Num</u>	<u>Suff</u>	<u>Subdivision</u>	<u>Act Pend</u>
231201	EXPIRED	14	0040S	0130E	008	ALIQ			N2;	
					009	ALIQ			N2N2,S2NW,N2S2,S2SE;	
						LOTS			1-4;	

Expired 2005

Serial Number: AZPHX 0061659
Total Case Acres: 380.730

<u>Casetype</u>	<u>Case Disp</u>				<u>Sect</u>	<u>Sur Typ</u>	<u>Sur Num</u>	<u>Suff</u>	<u>Subdivision</u>	<u>Act Pend</u>
284200	AUTHORIZED	14	0040S	0130E	010	ALIQ			N2NE;	

RUN TIME: 09:16 AM

Adm State: AZ

UNITED STATES DEPARTMENT OF INTERIOR
BUREAU OF LAND MANAGEMENT
GEOGRAPHIC REPORT WITH LAND
Sorted by Meridian Township Range

RUN DATE: 11/30/2012

Page 2 of 2

Serial Number: AZPHX 0086661

Total Case Acres: 0.100

<u>Casetype</u>	<u>Case Disp</u>	14	0040S	0130E	<u>Sect</u>	<u>Sur Typ</u>	<u>Sur Num</u>	<u>Suff</u>	<u>Subdivision</u>	<u>Act Pend</u>
284200	AUTHORIZED				009	FF		1	NE;	
					010	ALIQ			N2;	

TOWNSHIP 04 SOUTH RANGE 13 EAST OF THE GILA & SALT RIVER MERIDIAN, ARIZONA

SECS	SUBDIVISION																Acres	Kind of Entry or Purpose	Serial Number or Order Number	Action Date	Remarks		
	NE 1/4				NW 1/4				SW 1/4				SE 1/4									Lots	Other Description
	NE	NW	SW	SE	NE	NW	SW	SE	NE	NW	SW	SE	NE	NW	SW	SE							
For orders affecting disposal or use of unidentified lands withdrawn for classification, minerals, water, and/or other public purposes, and Indian treaties, refer to Index to Miscellaneous Documents																							
																	LOT 1261-B (MS);	4.68	PATENT / ME	29747	8/18/1898	MC 598; 5S 13E;	
																	LOT 1432 (MS);	5.00	PATENT / ME	33369	1/22/1901	MC 645;	
12																	LOT 1326 (MS);	20.66	PATENT / ME	35407	5/3/1902	MC 670; 4S 14E;	
																	LOT 1590 (MS);	20.66	PATENT / ME	36496	4/1/1903	MC 689;	
																	LOT 1467-B (MS);	82.27	PATENT / ME	37146	10/10/1903	MC 674; 3S 13E;	
1																							
2																							
4																							
5																							
6																							
9																							
10																							
11																							
12																	M&B; SUBDIV UNDEF;		RW RR	PHX-086661	2/8/1906	PERPETUAL; 4S 12E; PART REL 11/18/1927; REF PHX-061659, 11/18/1927;	
																	LOT 1975 (MS);	82.644	PATENT / ME	43532	4/18/1906	MC 888; 3N 13E;	
13																							
14																							
24																							
25																							
36																	M&B; SUBDIV UNDEF;		RW TRAM ROAD	PHX-086683	2/1/1908	OTHER TPS: 3S 13E, 4S 14E; REF PHX-07081, 3/24/1910;	
																	MS 2445;	20.661	PATENT / ME	65339	6/3/1909		
																	MS 2395;	157.143	PATENT / ME	110832	2/11/1910		
13																							
14																							
24																							
25																							
36																	M&B; SUBDIV UNDEF;		RW TRAM ROAD	PHX-07081	3/24/1910	4S 14E; REL 7/31/1924;	
																	ALL SECS 2, 16, 32, 36;		STATE GRANT	ACT OF CONGRESS	6/20/1910	TITLE TO STATE TO FIX ON APPROVAL OF SURVEY; SUBJECT TO PRIOR RIGHTS;	
1																							

TOWNSHIP 04 SOUTH RANGE 13 EAST OF THE GILA & SALT RIVER MERIDIAN, ARIZONA

SECS	SUBDIVISION																Acres	Kind of Entry or Purpose	Serial Number or Order Number	Action Date	Remarks		
	NE 1/4				NW 1/4				SW 1/4				SE 1/4									Lots	Other Description
	NE	NW	SW	SE	NE	NW	SW	SE	NE	NW	SW	SE	NE	NW	SW	SE							
For orders affecting disposal or use of unidentified lands withdrawn for classification, minerals, water, and/or other public purposes, and Indian treaties, refer to Index to Miscellaneous Documents																							
12																	M&B; SUBDIV UNDEF;		R/W TELEPHONE LINES	PHX-011947	2/27/1911	PERPETUAL; 5S 15E; PART REV; AMENDED; APPVD FOR PD ONLY; PART REL 12/21/1971;	
																	MS 2722;	26.96	PATENT / ME	227382	10/2/1911		
																	MS 2721;	38.67	PATENT / ME	227383	10/2/1911	14S 14E;	
																	MS 2723-A;	207.843	PATENT / ME	248639	2/19/1912	4S 14E;	
																	MS 2668	41.32	PATENT / ME	390769	3/9/1914	3S 13E;	
																	MS 3136-A, MS 3136-B;	229.033	PATENT / ME	540582	7/31/1916		
9																	MS 3314;	20.66	PATENT / ME	809582	6/10/1921		
1																	M&B; SUBDIV UNDEF;		R/W TRANSMISSION LINE	PHX-048338	8/1/1921	5S 15E; PROOF OF CONSTRUCTION 7/9/1925; REL 8/25/1969;	
1	X																3S 13E;		SO WDL PWR SITE CL	26 (AR-1)	3/25/1922	SO INTPR 54, 9/20/1924; O CANC 3/31/1972;	
1																	1	ALL LANDS WITHIN 50 FT OF CENTERLINE OF TRANSMISSION LINE;		SO INTPR PWR SITE CL 26 (AR-1), SO 3/5/1922	54	9/20/1924	CONFORMS TO SURVEY; O CANC 3/31/1972;
1								X									5, 7		99.34	HE	PHX-058029	4/24/1925	PART CANC; REL 10/24/1932;
1																							
12																	M&B; SUBDIV UNDEF;		R/W RR	PHX-053301	8/17/1925	4S 14E; REL 3/14/1977;	
1																	M&B; SUBDIV UNDEF;		R/W STATION GROUNDS	PHX-014415	10/29/1925	PERPETUAL;	
1		X															8		72.87	PATENT / HE	976682	3/27/1926	
4															X				40.00	PATENT / FX	976891	3/31/1926	
4								X											40.00	L	91	7/7/1926	7N 3E;
1																							
12																	M&B; SUBDIV UNDEF;	9.478	R/W STATION GROUNDS	PHX-059419	9/28/1926	PERPETUAL;	
																	ALL SECS 2, 16, 32, 36;		STATE GRANT	ACT OF CONGRESS	1/25/1927	EXTENDS ACT OF 6/20/1910 TO MINERAL LANDS; SUBJECT TO PRIOR RIGHTS;	
1																	11		5.00	PATENT / HE	1004759	7/2/1927	
1																							
2																							
10																							
11																							
12																	M&B; SUBDIV UNDEF;		R/W RR	PHX-061659	11/18/1927	PERPETUAL; OTHER TPS: 4S 14E, 5S 14E, 5S 15E;	
6																	4, 5	4S 12E;	74.60	HE	PHX-062046	11/22/1927	CANC 8/20/1930;

TOWNSHIP 04 SOUTH RANGE 13 EAST OF THE GILA & SALT RIVER MERIDIAN, ARIZONA

SECS	SUBDIVISION																Acres	Kind of Entry or Purpose	Serial Number or Order Number	Action Date	Remarks		
	NE 1/4				NW 1/4				SW 1/4				SE 1/4									Lots	Other Description
	NE	NW	SW	SE	NE	NW	SW	SE	NE	NW	SW	SE	NE	NW	SW	SE							
For orders affecting disposal or use of unidentified lands withdrawn for classification, minerals, water, and/or other public purposes, and Indian treaties, refer to Index to Miscellaneous Documents																							
28																X	38N 5W;	SO INTPR PW RESERVE 107, SO 4/17/1926	131	6/5/1930	REV PLO 2720, 7/9/1962;		
1																	7, 12	54.55	PATENT / CE	1039032	7/23/1930		
6																	4, 5	74.60	HE	PHX-068781	9/2/1930	REL 5/5/1934;	
10	X																	40.00	PATENT / CE	1040818	9/23/1930		
5																							
6																							
10					X	X	X	X										160.00	PATENT / HE	1047345	6/22/1931		
1																	6	35.09	PATENT / HE	1062896	4/17/1933		
10	X		X	X					X	X	X	X	X	X	X	X		440.00	L	165	5/23/1938	11S 25E;	
33					X	X	X	X	X	X	X	X	X	X	X	X		480.00	PATENT / SRHE	1099899	11/14/1938		
2																		22.62	L BASE	200	6/11/1940	9S 30E;	
15																		640.00	ALL;				
21																		640.00	ALL;				
27																		640.00	ALL;				
28	X	X	X	X	X	X	X	X	X	X	X	X	X	X	X	X		600.00	PATENT / SX	1109605	11/16/1940	2S 13E;	
20																		640.00	ALL;				
22																		640.00	ALL;				
29																		640.00	PATENT / SX	1109603	11/16/1940	3S 12E;	
31			X	X				X	X			X	X	X	X	X	1-8	570.06					
34																		640.00	PATENT / SX	1112073	9/25/1941	4S 11E;	
11	X	X	X	X	X	X	X	X	X	X	X	X	X	X	X	X	1	637.56					
14																		640.00	ALL;				
23																		640.00	ALL;				
26																		640.00	ALL;				
30	X	X	X	X	X			X	X				X	X			1-3	472.35					
35																		640.00	PATENT / SX	1113358	3/9/1942	3S 12E;	
1													X					40.00					
3										X	X			X	X			160.00					

TOWNSHIP 04 SOUTH RANGE 13 EAST OF THE GILA & SALT RIVER MERIDIAN, ARIZONA

SECS	SUBDIVISION																Acres	Kind of Entry or Purpose	Serial Number or Order Number	Action Date	Remarks		
	NE 1/4				NW 1/4				SW 1/4				SE 1/4									Lots	Other Description
	NE	NW	SW	SE	NE	NW	SW	SE	NE	NW	SW	SE	NE	NW	SW	SE							
For orders affecting disposal or use of unidentified lands withdrawn for classification, minerals, water, and/or other public purposes, and Indian treaties, refer to Index to Miscellaneous Documents																							
4			X	X			X	X	X	X	X	X	X	X	X	X	1-4		555.92				
9	X	X			X	X	X	X									1, 2		310.34				
12					X												2	LD TP: 4S 11E;	66.61	PLO WDL SAN CARLOS INDIAN IRRIGATION PROJECT	141	6/16/1943	WITHDRAWN FROM ALL FORMS OF APPROPRIATION UNDER THE PUBLIC LAND LAWS, INCLUDING THE MINING LAWS AND MINERAL LEASING LAWS;
1									X								3, 9, 10		98.06	PATENT / PX	1119363	1/18/1945	3S 13E;
1										X							3, 7, 9		153.44				
3									X	X					X	X			160.00				
4			X				X	X	X	X	X	X	X	X	X	X			400.00				
5			X	X			X	X	X				X	X	X	X			360.00				
6			X	X				X									3-6		260.90				
8	X																		40.00				
9	X	X	X	X	X	X	X	X											240.00				
12					X												1, 2	O WDL PWR SITE CL	113.09		438	11/16/1956	12N 5E;
1									X	X	X	X					1, 2	SUBDIV UNDEF;		RW HIGHWAY	AR-016304	7/5/1957	PERPETUAL; 4S 14E; PROOF OF CONSTRUCTION 8/12/1964;
1			X						X	X	X	X					1, 2, 4-6		301.77				
2			X	X			X	X	X	X	X	X	X	X	X	X	1-4		612.33				
3																		ALL;	635.96				
4			X	X			X	X	X	X	X	X	X	X	X	X	1-4		555.92				
5																		ALL;	635.24				
6																		ALL;	625.60				
7	X	X	X	X	X												1, 2		314.78				
8	X	X	X	X	X	X	X	X											320.00				
9	X	X			X	X	X	X	X	X			X	X	X	X	1-4		609.68				
10	X		X	X	X	X	X	X	X	X	X	X	X	X	X	X			600.00				
11																		ALL;	640.00				
12					X	X	X										1-8	LD TP: 4S 10E;	362.89	APLN / WDL MIDDLE GILA RIVER PROJECT	AR-017239	10/15/1957	WITHDRAWN THE LANDS FROM ALL FORMS OF APPROPRIATION UNDER THE PUBLIC LAND LAWS, INCLUDING THE MINING LAWS, BUT NOT THE MINERAL LEASING LAWS; PART ELIM 12/30/1957; PART ELIM 10/4/1961; WDL PLO 3835, 9/27/1965;
1			X										X				1, 2		134.06	PART ELIM WDL MIDDLE GILA RIVER PROJECT, APLN 10/15/1957	AR-017239	12/30/1957	LD TP: 4S 10E;
1			X														1, 2	SUBDIV UNDEF;		RW TRANSMISSION LINE	AR-021799	2/3/1958	3S 13E; CASE CLOSED 12/15/1959;

case scan

TOWNSHIP 04 SOUTH RANGE 13 EAST OF THE GILA & SALT RIVER MERIDIAN, ARIZONA

SECS	SUBDIVISION																Acres	Kind of Entry or Purpose	Serial Number or Order Number	Action Date	Remarks		
	NE 1/4				NW 1/4				SW 1/4				SE 1/4									Lots	Other Description
	NE	NW	SW	SE	NE	NW	SW	SE	NE	NW	SW	SE	NE	NW	SW	SE							
For orders affecting disposal or use of unidentified lands withdrawn for classification, minerals, water, and/or other public purposes, and Indian treaties, refer to Index to Miscellaneous Documents																							
29																	ALL;	640.00	LEASE / OG	AR-024185	2/1/1960	EFF 3/1/1960; TERM 3/1/1963; SUBJ TO APLN 3/18/1963;	
33																	ALL;	640.00	LEASE / OG	AR-024186	2/1/1960	EFF 3/1/1960; TERM 3/1/1963; SUBJ TO APLN 3/18/1963;	
28																	ALL;	640.00	LEASE / OG	AR-024188	2/1/1960	EFF 3/1/1960; TERM 3/1/1963; SUBJ TO APLN 3/18/1963;	
2																	PART MS 1975;	1.31	IL BASE	276	1/5/1961	13S 2E;	
1																	6						
2			X	X			X	X	X	X	X	X	X	X	X	X	3, 4						
10	X		X	X	X	X	X	X	X	X	X	X	X	X	X	X							
11																	ALL;						
12																	PART 2, 3, 5-8	PART S2NW IN ME PATENT;	PART ELIM WDL MIDDLE GILA RIVER PROJECT, APLN 10/15/1957	AR-017239	10/4/1961	LD TP: 4S 10E;	
19			X	X								X	X		X								
30																	7		R/W RADIO RELAY STATION	AR-031535	5/22/1962	TO TERM 1/19/2015; PREPERMIT; APPVD 1/20/1965; AMENDED 3/29/1973; AMENDED 5/5/1976; TERM 4/15/2005; CASE CLOSED 5/16/2005;	
28														X			8N 1E;		PLO REV SO INTPR 131, PW RESERVE 107, SO 4/17/1926	2720	7/9/1962	OPEN TO ENTRY 1/7/1963;	
19			X									X	X	X	X			4.08	R/W TRANSMISSION LINE	AR-031785	12/12/1962	PERPETUAL;	
																	ALL TP DEFICIT;	3.74	IL BASE	310	8/8/1963	9N 3E;	
1			X									X					1, 2	134.08	PATENT / PX	02-64-0284	6/22/1964	2S 13E;	
1								X	X								4, 5	132.62					
2																	1, 2	54.22					
3																	ALL;	635.98					
4			X	X			X	X	X		X	X	X	X	X		1-4	555.92					
5																	ALL;	635.24					
6																	ALL;	625.60					
7	X	X	X	X	X												1, 2	314.78					
8	X	X	X	X	X	X	X	X										320.00					
9	X	X			X	X	X	X	X	X		X	X	X	X		1-4	609.68					
12						X											1, 2, 4, PART 3, 5-8	PART S2NW;	PLO WDL MIDDLE GILA RIVER PROJECT	3835	9/27/1965	WITHDRAWS THE LANDS FROM ALL FORMS OF APPROPRIATION UNDER THE PUBLIC LAND LAWS, INCLUDING THE MINING LAWS, BUT NOT THE MINERAL LEASING LAWS; (AR-017239); EXPIRED 9/26/2005; CASE CLOSED 6/4/2010; LD TP: 4S 10E;	
9													X	X			W2NWSE;	100.00	OPENING TO MINERAL ENTRY	A-1115	9/8/1967	AT 10:00 AM ON 10/23/1967 THE LANDS ARE OPEN TO LOCATION, ENTRY AND PATENTING UNDER THE US MINING LAWS;	

open to location

TOWNSHIP 04 SOUTH RANGE 13 EAST OF THE GILA & SALT RIVER MERIDIAN, ARIZONA

SECS	SUBDIVISION																Acres	Kind of Entry or Purpose	Serial Number or Order Number	Action Date	Remarks		
	NE 1/4				NW 1/4				SW 1/4				SE 1/4									Lots	Other Description
	NE	NW	SW	SE	NE	NW	SW	SE	NE	NW	SW	SE	NE	NW	SW	SE							
For orders affecting disposal or use of unidentified lands withdrawn for classification, minerals, water, and/or other public purposes, and Indian treaties, refer to Index to Miscellaneous Documents																							
9																		M&B;	MINING LOCATION	A-1417	10/25/1967	AMENDED 1/6/1970;	
12																		ALL EXCEPT MS PATENT;					
13																		ALL EXCEPT MS PATENT;					
17	X	X	X	X	X	X	X	X	X				X	X	X	X	1, 2						
18	X	X	X	X	X			X	X				X		X	X	1-6						
19	X	X	X	X	X			X	X				X	X	X	X	1-4						
24																		ALL;					
25																		ALL;					
28																X							
30																	4-7						
33	X	X	X	X														SS 6E;	O PROPOSED CL FOR MULTIPLE USE MANAGEMENT	A-2152	6/13/1968	SEGREGATES THE PUBLIC LANDS FROM APPROPRIATION UNDER AGRICULTURAL LAND LAWS, PS; PUB IN FR 6/20/1968; O CL 12/13/1968; PUB IN FR 12/19/1968; CL TERM 10/7/1981;	
9																		LOT 1261-B (MS) EXCEPT PART IN MINERAL PATENT NO 29747;	APLN / WDL BUTTES DAM AND RESERVOIR SITE, CENTRAL ARIZONA PROJECT	A-3535	2/3/1969	WITHDRAWN FROM ALL FORMS OF APPROPRIATION UNDER THE PUBLIC LAND LAWS, INCLUDING THE MINING LAWS BUT NOT THE MINERAL LEASING LAWS; LD TP: 4S 11E; RECL; WDL PLO 5316, 12/6/1972;	
9													X	X				M&B;	MINING LOCATION AMENDED	A-1417	1/6/1970	AMENDED 2/11/1971, NOW SURVEYED;	
9													X	X				M&B;	MINING LOCATION	A-4556	3/2/1970	AMENDED 2/11/1971, NOW SURVEYED;	
8	X	X	X	X	X	X	X																
9						X	X	X	X				X				3, 4	E2NWSE;	559.34 O OPENING TO MINERAL ENTRY	A-5449	12/4/1970	AT 10:00 AM ON 1/13/1971 THE LANDS ARE OPEN TO LOCATION, ENTRY AND PATENTING UNDER THE US MINING LAWS;	
8		X	X			X	X																
9						X	X					X	X						MINING LOCATION	A-6059	1/13/1971	AMENDED 2/11/1971;	
4								X				X											
10					X			X									160.00	APLN / WDL BUTTES DAM AND RESERVOIR	A-6264	5/19/1971	AMENDED 6/27/1972; CANC 12/20/1990;		
8																		M&B;	MINING LOCATION	A-6490	9/20/1971		
8																		M&B;	MINING LOCATION	A-6722	1/10/1972		
1																	1	LANDS LYING WITHIN 50 FT OF CENTERLINE OF TRANSMISSION LINE;	APLN / WDL BUTTES DAM AND RESERVOIR, APLN 5/19/1971 AMENDED	A-6264	6/27/1972	LD TP: 3S 13E; CANC 12/20/1990;	
8																		M&B;	MINING LOCATION	A-7366	11/20/1972		
8																		M&B;	MINING LOCATION	A-7367	11/20/1972		

TOWNSHIP 04 SOUTH RANGE 13 EAST OF THE GILA & SALT RIVER MERIDIAN, ARIZONA

SECS	SUBDIVISION																Acres	Kind of Entry or Purpose	Serial Number or Order Number	Action Date	Remarks		
	NE 1/4				NW 1/4				SW 1/4				SE 1/4									Lots	Other Description
	NE	NW	SW	SE	NE	NW	SW	SE	NE	NW	SW	SE	NE	NW	SW	SE							
For orders affecting disposal or use of unidentified lands withdrawn for classification, minerals, water, and/or other public purposes, and Indian treaties, refer to Index to Miscellaneous Documents																							
4											X				X								
10	X				X	X											5S 14E;	200.00	WD RECON / PX	A-4558	11/24/1972	BASE ACCEPTED 1/8/1973; NOT OPEN TO ME; SUBJ TO MIN LEASING ACT;	
9																	LOT 1261-B (MS) EXCEPT PART IN MINERAL PATENT NO 29747;		PLO WDL BUTTES DAM AND RESERVOIR SITE, CENTRAL ARIZONA PROJECT	5316	12/6/1972	WITHDRAWN FROM ALL FORMS OF APPROPRIATION UNDER THE PUBLIC LAND LAWS, INCLUDING THE MINING LAWS BUT NOT THE MINERAL LEASING LAWS; LD TP: 4S 11E; (A-3535); RECL;	
19			X	X									X	X					R/W MICROWAVE REPEATER SITE	AR-031535-A	12/7/1973	TO TERM 12/6/2015; AMENDED 8/11/1980; TERM 12/4/1994; CASE CLOSED 12/6/1994;	
12																	M&B;	7.43	CL FOR MULTIPLE USE MANAGEMENT	A-7666	7/10/1974	SEGREGATES THE LAND FROM ALL FORMS OF APPROPRIATION UNDER THE PUBLIC LAND LAWS, MINING LAWS AND MINERAL LEASING LAWS; CL TERM 8/14/1995;	
12																	M&B;	7.43	LEASE / R&PP	A-7666	7/10/1974	SEGREGATES THE LAND FROM ALL FORMS OF APPROPRIATION UNDER THE PUBLIC LAND LAWS, MINING LAWS AND MINERAL LEASING LAWS; EXPIRED 7/9/1989;	
4			X	X							X	X	X	X	X		2						
8											X				X								
9					X	X	X	X	X														
17	X			X							X				X		15N 16E;		R/W TRANSMISSION LINE	A-8778	12/22/1975	TO TERM 12/21/2025;	
4	X	X	X	X							X				X								
8											X	X	X	X	X	X							
9		X			X	X	X	X	X	X	X	X											
17	X	X	X	X							X	X	X	X	X	X	3S 13E;		SLUP	A-9279	3/22/1976	EXPIRED 3/21/1978;	
29																	ALL;						
30	X	X	X	X	X				X	X					X	X	1-7						
31			X	X					X	X			X	X	X	X	1-8						
33																	ALL;	2441.85	LEASE / OG	A-12000	8/28/1979	EFF 9/1/1979; REL 2/5/1981; OG SIM MAY 1981;	
19	X	X	X	X	X				X	X			X	X	X	X	1-4	4S 12E;	1280.00	LEASE / OG	A-11998	8/28/1979	EFF 9/1/1979; REL 2/5/1981; OG SIM MAY 1981;
23																	ALL;						
26																	ALL;						
34																	ALL;						
35																	ALL;	2560.00	LEASE / OG	A-12180	10/16/1979	EFF 11/1/1979; TERM 11/1/1984; OG SIM APR 1985; CASE CLOSED 4/2/1985;	
11	X	X	X	X	X	X	X	X	X	X	X	X	X	X	X	X	1						
14																	ALL;						
15																	ALL;						

TOWNSHIP 04 SOUTH RANGE 13 EAST OF THE GILA & SALT RIVER MERIDIAN, ARIZONA

SECS	SUBDIVISION																Acres	Kind of Entry or Purpose	Serial Number or Order Number	Action Date	Remarks		
	NE 1/4				NW 1/4				SW 1/4				SE 1/4									Lots	Other Description
	NE	NW	SW	SE	NE	NW	SW	SE	NE	NW	SW	SE	NE	NW	SW	SE							
For orders affecting disposal or use of unidentified lands withdrawn for classification, minerals, water, and/or other public purposes, and Indian treaties, refer to Index to Miscellaneous Documents																							
22																	ALL;	2557.56	LEASE / OG	A-12182	10/16/1979	EFF 11/1/1979; TERM 11/1/1984; OG SIM APR 1985; CASE CLOSED 4/2/1985;	
20																	ALL;						
21																	ALL;						
27																	ALL;						
28																	ALL;	2560.00	LEASE / OG	A-12178	10/22/1979	EFF 11/1/1979; TERM 11/1/1984; OG SIM APR 1985; CASE CLOSED 4/1/1985;	
7																	3, 4						
13	X	X	X	X	X	X	X	X									N2N2 LESS ME PATENTS;						
18														X	X		1-6	647.81	LEASE / OG	A-15634	5/29/1981	EFF 6/1/1981; TERM 6/1/1984; OG SIM DEC 1984; CASE CLOSED 3/1/1985;	
19	X	X	X	X	X			X	X			X	X	X	X	X	1-4						
29																	ALL;						
30	X	X	X	X	X			X	X			X	X				1-7						
31			X	X				X	X			X	X	X	X	X	1-8						
33																	ALL; 4S 12E;	3111.21	LEASE / OG	A-16905	7/23/1981	EFF 8/1/1981; TERM 8/2/1982; OG SIM NOV 1982;	
5			X	X			X	X	X			X	X	X	X								
7								X				X	X	X	X	X							
8								X	X	X	X	X	X	X	X	X							
13								X	X	X	X	X	X	X	X	X							
17	X	X	X	X	X	X	X	X	X			X	X	X	X	X	1, 2						
18	X	X	X	X	X			X	X			X											
24																	ALL;						
25																	ALL;	3478.39	LEASE / OG	A-14112	8/20/1981	EFF 9/1/1981; TERM 9/1/1984; OG SIM FEB 1985; REPOSTED AUG 1985; C CLOSED 11/1/1985;	
19	X	X	X	X	X			X	X			X	X	X	X	X	1-4						
29																	ALL;						
30	X	X	X	X	X			X	X			X	X				1-7						
31			X	X				X	X			X	X	X	X	X	1-8						
33																	ALL; 4S 12E;	3071.21	LEASE / OG	A-18209	3/17/1983	EFF 4/1/1983; TERM 4/1/1989; CASE CLOSED 1/26/1990;	
11	X	X	X	X	X	X	X	X	X	X	X	X	X	X	X	X	1						
14																	ALL;						
15																	ALL;						

TOWNSHIP 04 SOUTH RANGE 13 EAST OF THE GILA & SALT RIVER MERIDIAN, ARIZONA

SECs	SUBDIVISION																Acres	Kind of Entry or Purpose	Serial Number or Order Number	Action Date	Remarks		
	NE 1/4				NW 1/4				SW 1/4				SE 1/4									Lots	Other Description
	NE	NW	SW	SE	NE	NW	SW	SE	NE	NW	SW	SE	NE	NW	SW	SE							
For orders affecting disposal or use of unidentified lands withdrawn for classification, minerals, water, and/or other public purposes, and Indian treaties, refer to Index to Miscellaneous Documents																							
20																		ALL;					
21																		ALL;					
22																		ALL;					
23																		ALL;					
26																		ALL;					
27																		ALL;					
28																		ALL;					
34																		ALL;					
35																	7677.56	LEASE / OG	A-20996	7/3/1985	EFF 8/1/1985; TERM 8/1/1986; OG SIM DEC 1986; CASE CLOSED 2/1/1987;		
12																	1	0.18	R/W TELEPHONE LINE	A-20023	1/7/1987	TO TERM 1/6/2017;	
12																		7.43	OPENING ORDER	AZA-7666	8/14/1995	OPENS THE LANDS TO THE MINERAL LEASING LAWS;	
30																	7	0.27	R/W ROAD	AZA-30094	7/1/1997	TO TERM 6/30/2027;	

